FORSYTH COUNTY PUBLIC LIBRARY
0 11 25 1835868 7

AQUILA '88 AQUILA '88 AQUILA '88

AQUILA '88 AQUILA '88 AQUILA '88

AQUILA '88 AQUILA '88 AQUILA '88

H

R
373.3
A
N CC
NA
c. 1

KERNERSVILLE BRANCH LIBRARY
130 EAST MOUNTAIN STREET
KERNERSVILLE, N. C. 27284

Aquila

VOLUME 4

East Forsyth Senior High School

Route No. 3, Kernersville, North Carolina

A Man
To Match His
Mountains . . .

From the ocean comes forth tumultuous currents, tides ebbing and flowing, waves rising and breaking and shores filled with tiny imprints of Life itself...

From the earth rich in mineral value, comes the mighty oak, a tree towering above all others, wearing the effect of Time on its aging bark, changing costumes with the seasons; yet through rain, sleet, snow, or sunshine, somehow it survives.

From the natural ore, carbon, comes forth the diamond; a stone that when chiseled and crystallized to perfection becomes a very rare and precious mineral, each facet radiating a brilliant array of argent sparkles.

From a mound of clay comes forth Man, created in the image of God. God breathed Life into Man's nostrils and Man became a living being.

Mr. Carl Lewis Clarke

In Man's chest, God placed a heart. It beats to a crescendo to an unknown tune, written by an unknown composer. Man's heart hoards a mysterious graveyard for Yesterday's treasured memories, placing monuments where outstanding memories now lie motionless. In Man's head, God placed a brain—the nucleus of Man's existence, his excuse for his failures or the motivating force of his accomplishments; a tiny structure so tiny in stature yet so very complex in its internal make-up, and priceless in its contribution to Mankind.

Through the annals of Time there have been men that we will long remember, maybe because they are as challenging as the ocean, as staunch as the traditional oak, or as rare and valuable as the precious diamond.

East Forsyth has such a Man that we will long remember, for besides the preceding reasons... "He is a Man to match his mountains."

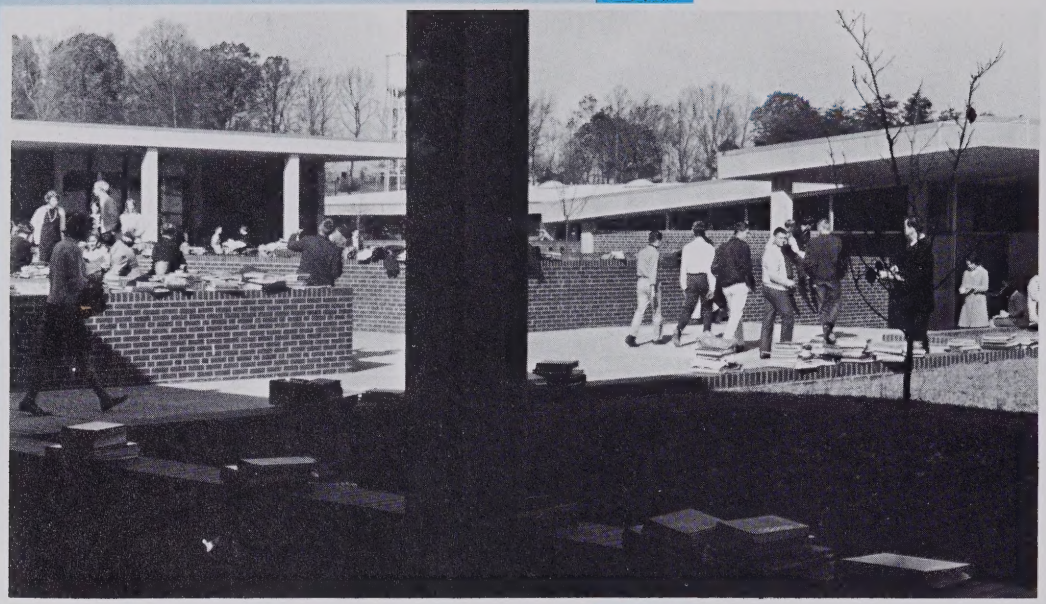

A Time For Everything

There is a time for everything,
A time for thinking, planning,
Preparing, developing, creating,
Fulfilling, and a chance for
Growing-spiritually, physically,
And mentally.

There is a time for singing,
Dancing, reading, memorizing,
Listening, discussing, teaching,
Learning, walking, talking, for-
Giving, and accepting.

There is a time for romance,
Honor, glory, fame, toil,
Struggles, strife, sacrifices,
Laughter, tears, sunshine,
Rain, disappointments,
Failures, success, thrill of
Victory and agony of defeat.

There is a time for being a
Leader, a time for being a
Follower, a time for being with
Friends, a time for being
Alone, a time for standing
Tall and saying "I'm ready!"
The time is now—
The future is ours.

CONTENTS

Academics . . . 17

Athletics . . . 107

Activities . . . 143

Honors . . . 171

Seek to delight that they may mend mankind
And while they captivate, inform the mind.

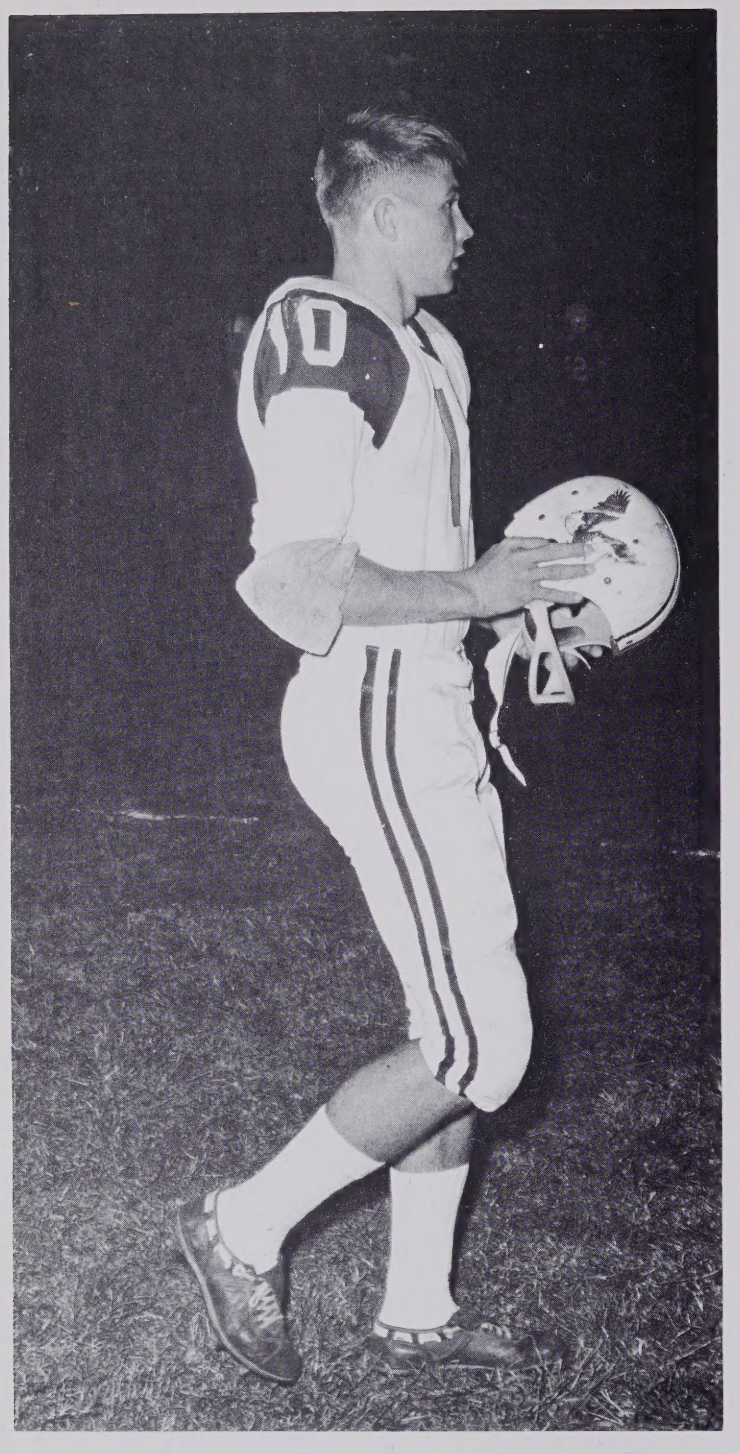

Who'er excels in what we prize
Appears a hero in our eyes.

Watch and work and wait and pray
Time sweeps many a care away.
Nothing worthwhile comes with ease.
Hard to win are victories.
Brave the present moments through,
All tomorrow waits for you.

No life is worth the living
Unless it's built on truth
And we lay our life's foundation
In the golden years of youth.

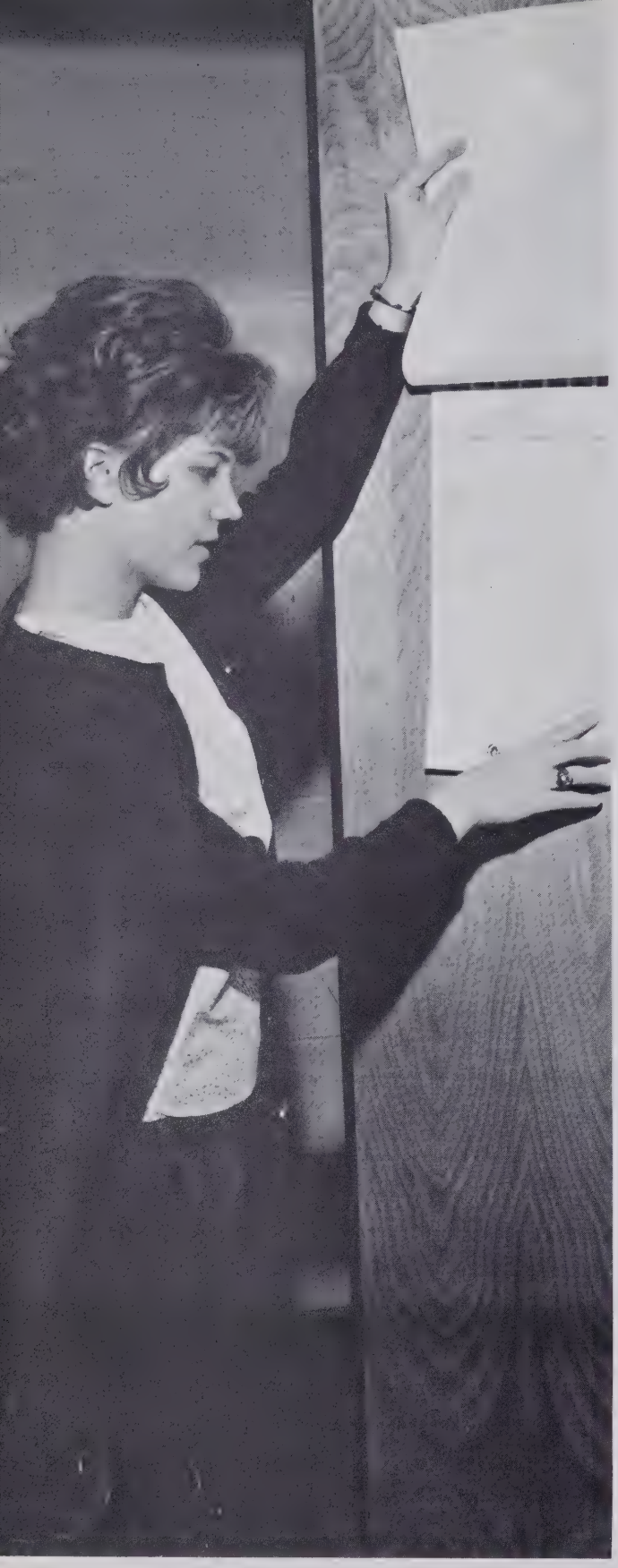

If champion you should grow to be
Behind you, if you look you'll see
One younger by a year or two,
Heartset on overtaking you.

A minute can seem like a day,
As a day can seem like a year.

Struggle and turmoil, revel
and brawl
Youth is a sign of them, one
and all,
A smoldering heart and a
silent stage—
These are a type of a World
of Age.

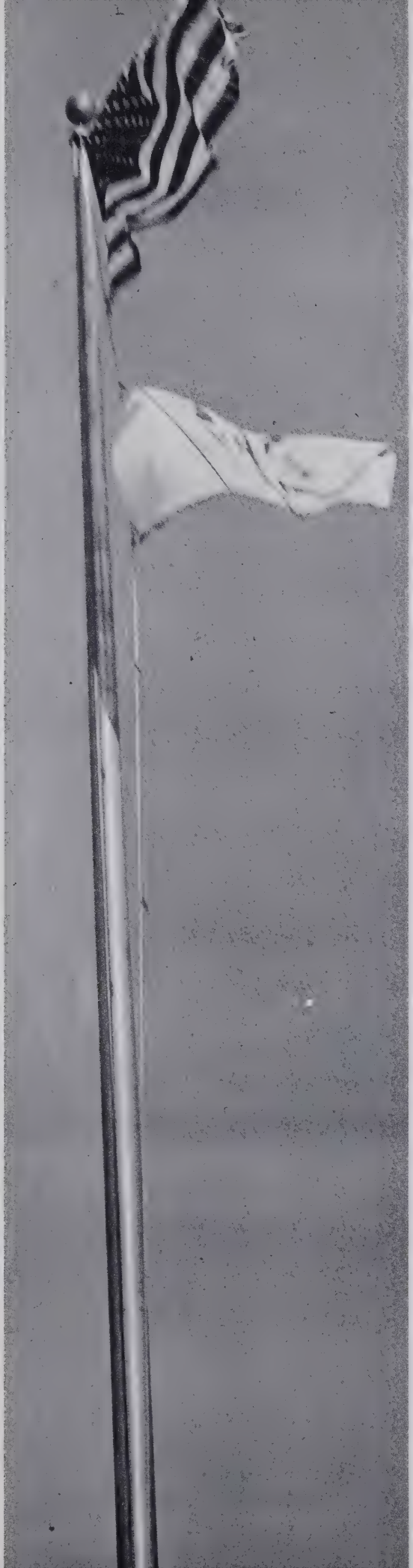

Life is a chance to know the spring,
The summer, winter, fall,
Friendships and joys and griefs that sting,
And love that shares them all.

Academics

Burlington, Lexington Top All-Star Team
They've Got Spirit

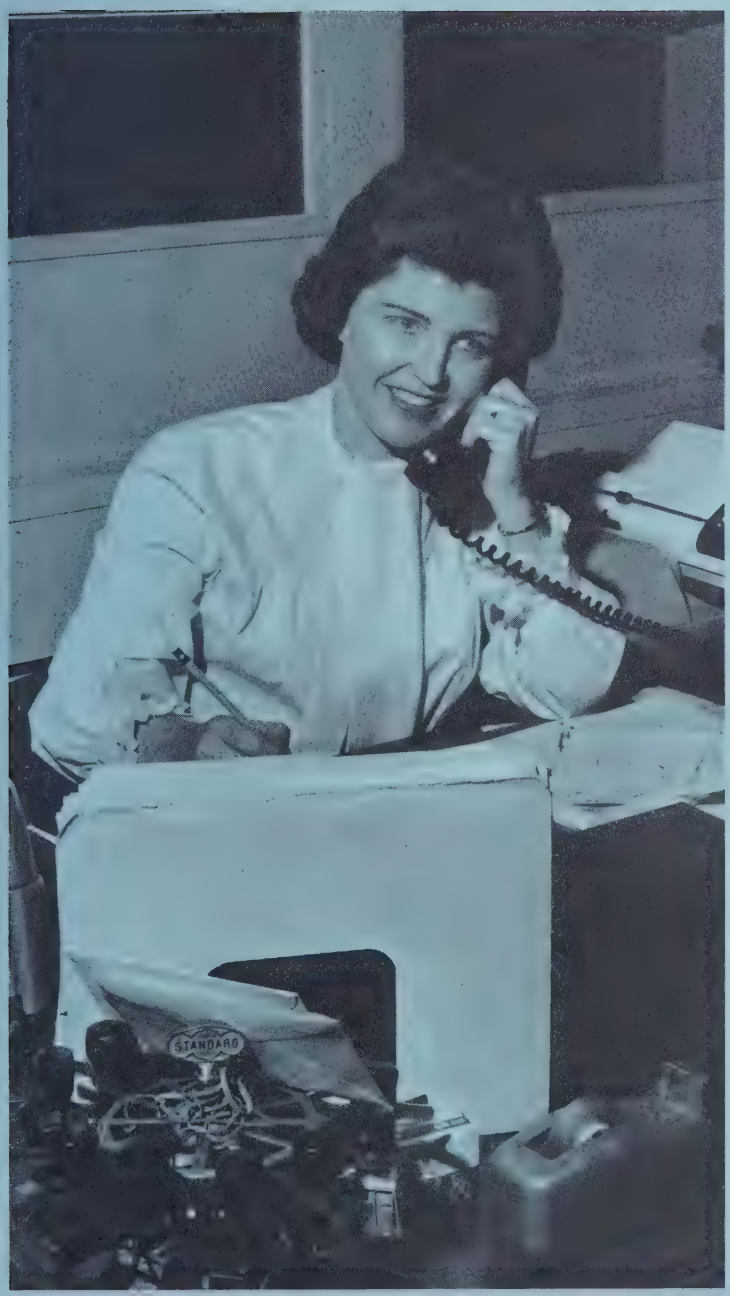
STANDARD

A Time For Everything

There is a time for classwork, homework,
Projects, experiments, themes, essays,
Term papers, SCAT, college board, and
Extra curricular activities.

There is a time for thinking, sharing,
Building, discovering, memorizing, and
Planning for future designations.

There is a time for shaping and molding
Our futures, a time to create . . .

The best books haven't been written.
The hardest problem hasn't been solved.
The best song hasn't been sung.
The best tune hasn't been played.
The best chance hasn't come.
The greatest wealth hasn't been discovered.
The best jobs haven't been started.
The best work hasn't been done.

Go forth and seek . . .
The skyline is a promise,
Not a bound.

Mr. Fred E. Lewis, Jr.
Principal

Mrs. Jean Small
Secretary

Mrs. Geri Musten
Secretary

Mr. A. D. Wood
Assistant Principal

Mr. Bob Thompson
Guidance Counselor

Mrs. Mary Swain
Guidance Counselor

Mrs. Becky Waggoner
Secretary

The Student Information Center is frequented by inquiring seniors, Donna Brown and David Shuskey.

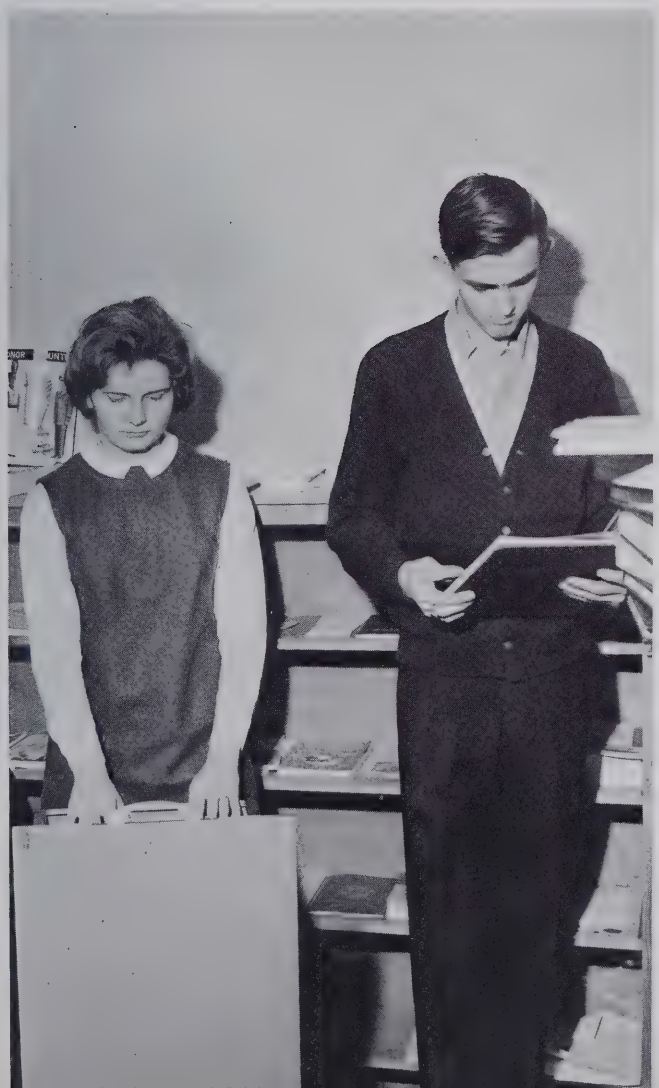

Mrs. Mary Sanders
Librarian

Mrs. Robin Clark
Librarian

Science: Discovering and delving into Man and matter.

Mr. David Buchanan
Western Carolina College . . . B.S. . . . biology and advanced biology . . . sponsors — science club.

Mr. Max Callahan
Wake Forest . . . B.S. Physics and chemistry . . . sponsors — National Honor Society.

Mrs. Ruth Linville
East Carolina College . . . M.A. Chemistry and biology . . . sponsors — Science Club.

Mr. Allan Morton
Catawba College . . . B.A. biology and physical science . . . sponsors — Key Club, and Senior Class Sponsor.

Mr. David Prentice
Wake Forest . . . B.S. Biology, chemistry, and general math . . . sponsors — Science Club.

Mrs. Eleanor Ross
Appalachian . . . B.S. Family Life Education and biology . . . sponsors — Anchor Club.

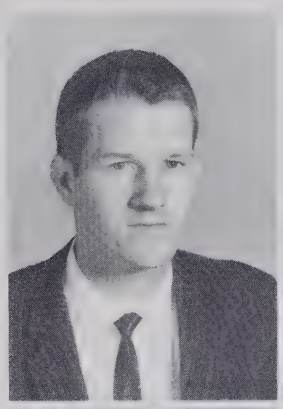
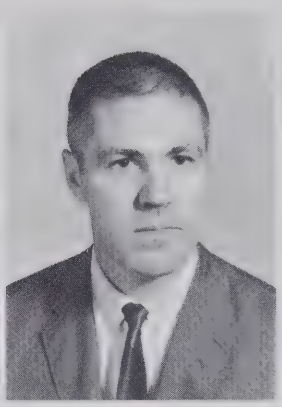

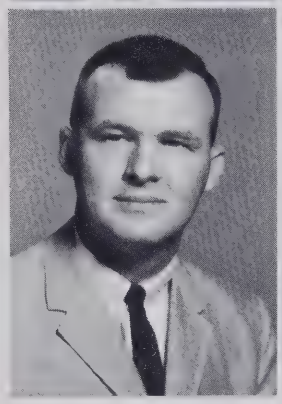
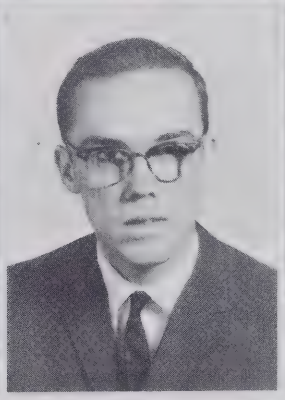

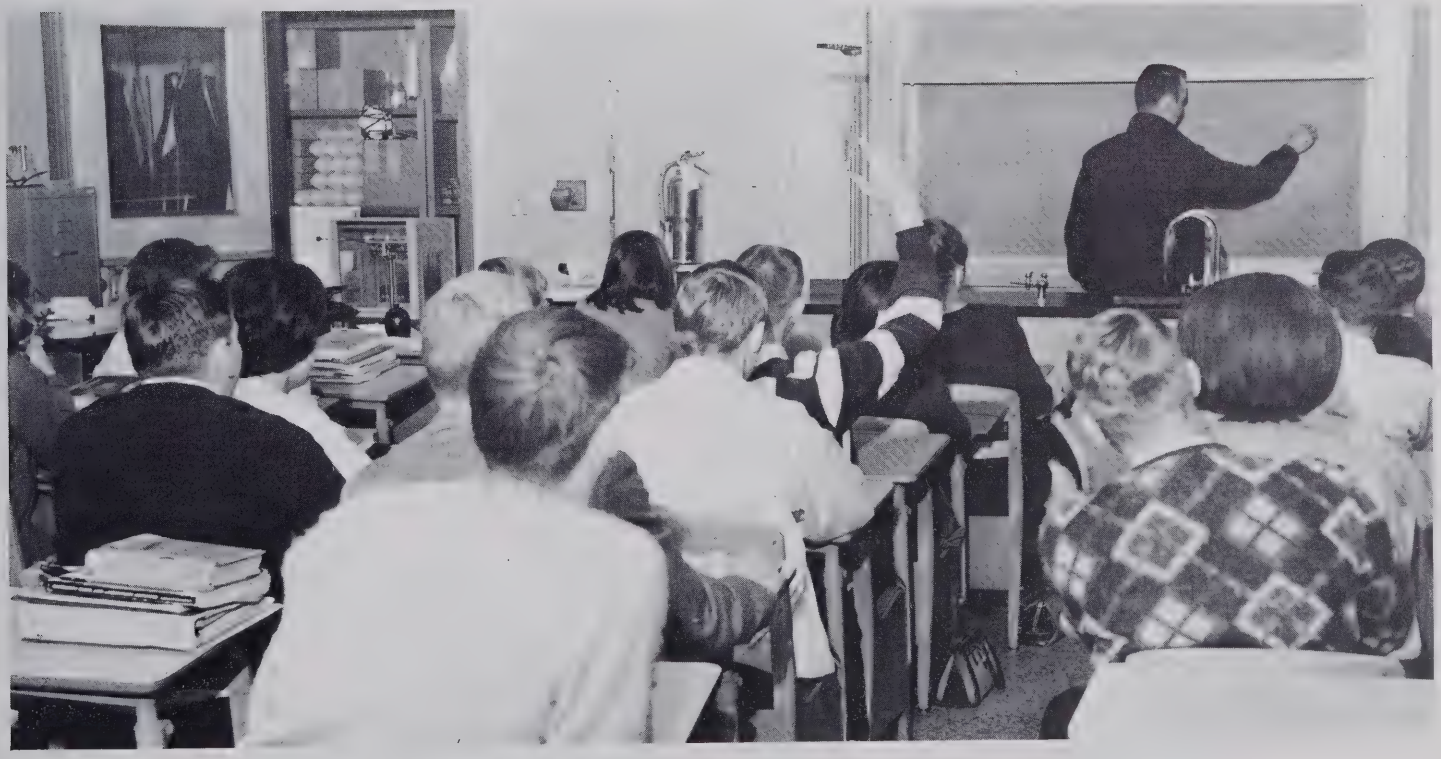

Chemistry students learn by doing by writing chemical formulas on the board.

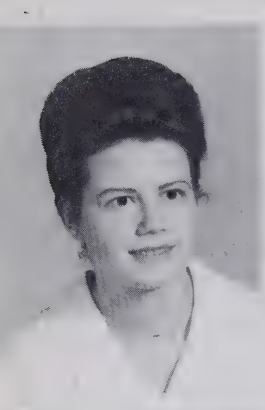

Miss Rebecca Allred
Wake Forest . . . B.A. Spanish and World History . . . sponsors — Foreign Language Club.

Mrs. Ann Chipman
U.N.C.G. B.A. Spanish and History . . . sponsors — History Club.

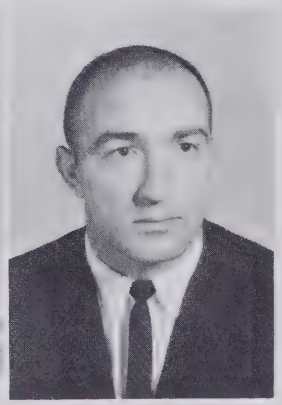

Miss Nancy Gardner
Salem College . . . A.B. Latin I and II and English . . . sponsors — Foreign Language Club.

Mr. Robert Patton
Catawba College . . . A.B. French . . . sponsors — Language Club.

Mrs. Chipman finds that a tape recorder makes learning Spanish easier.

Foreign Languages: Bridges the void between cultures

Miss Gardner uses flash cards to test her Latin student's memory.

Self-Expression

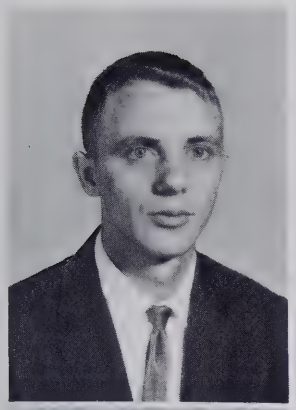

Mr. Harold Allen
Bob Jones University and Appalachian . . . B.S. Mechanical drawing and drafting . . . sponsors — Rifle Club and Chess Club.

Mrs. Maxine Blackwell
Brenau . . . B.M. Choral music . . sponsors — Drama Club.

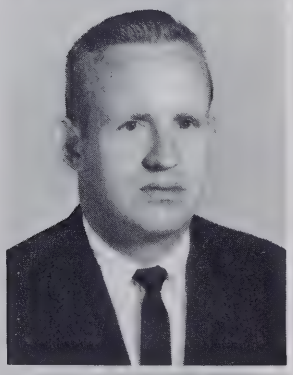

Mr. Robert Martin
University of Miss. and U.N.C.G. . . . B.M. and M.S. Music appreciation and instrumental music . . . sponsors — Drama and Dance Band

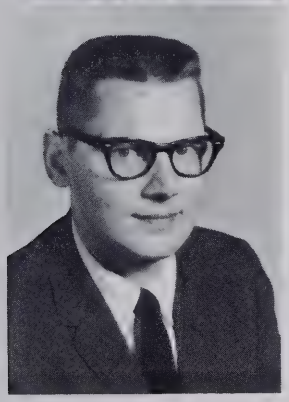

Mr. Dan Pearce
Greensboro College . . . A.B. in arts . . . mechanical drawing and art . . . sponsors — **Aquila** staff.

Mrs. Gertrude Reed
Greensboro College . . . B.A. Art . . . sponsors — Junior Class; College Club, and Pep Club.

Art students, Linda Macon, Linda Bentley, and Jean Maxcy, brighten bare boards with artistic mosaics.

Love ?

Mr. Carl Clarke
Appalachian . . . B.S., M.A. English and Dramatics . . . sponsors — Dramatics Club.

Mrs. Peggy Cox
High Point College . . . A.B. English III and IV . . . sponsors — Junior Class and Debating Club.

Mrs. Jo Fitzpatrick
Wake Forest . . . B.A. English and Latin . . . sponsors — Student Council.

Miss Nita Garrett
Meredith and Western Carolina . . . A.B., M.A. English IV . . . sponsors — Annual.

Miss Ruth Green
Catawba . . . A.B. English and French . . . sponsors — Anchor Club.

Mr. Perry Lefeavers
Catawba . . . A.B. U.N.C. . . . M.A. English . . . sponsors — Key Club.

Mrs. Laura Mueller
Appalachian . . . B.S. in English . . . English . . . sponsors — Debating Society.

Mrs. Karan Reavis
U.N.C.G. . . . A.B. English IV . . . sponsors — Bible Club.

Mrs. Pattie Stoltz
Duke . . . A.B. English II and III . . . sponsors — Library Club.

Mrs. Alice Surratt
North Georgia College and Appalachian College . . . B.S., M.A. English II and Reading . . . sponsors — Anchor Club.

Mrs. Geneva Thomas
Wake Forest . . . B.A. English III . . sponsors — the **Talon.**

English

The sounds of silence!

Building toward a secretarial future

Miss Judith Kelley
Lenoir Rhyne . . . A.B. Typing I, Shorthand I, and Business Law . . . sponsors — F.T.A.

Miss Carolyn Matthews
Appalachian . . . B.S. Personal Typing and General Business . . . sponsors — G.A.A., J.V. Cheerleaders, and Sophomore Class Officers.

Mrs. Shirley Mitchell
Flora Macdonald College . . . B.S. Typing I and II and Office Practice . . . sponsors — Senior Class and Student Council.

Miss Brenda Petree
Appalachian . . . B.S. Shorthand I, Business Filing, and Personal Typing . . . sponsors — Sophomore Class and J.V. Cheerleaders.

Mrs. Nancy Womack
W.C. and U.N.C. BSSA Typing II and Shorthand II . . . sponsors — Annual.

Mrs. Carolyn Briggs
U.N.C.G. . . . B.S., M.S. Home Economics I and II, and Family Life . . . sponsors — F.H.A.

Mrs. Margie Eller
Greensboro College . . . A.B. Home Economics . . . sponsors — F.H.A. and F.T.A.

Mr. Alfred Greene
Wake Forest . . . B.A. Distributive Education . . . sponsors — Health Careers Club.

Mr. James Sherrill
Western Carolina and State . . . B.S. Vocational Education . . . sponsors — F.F.A.

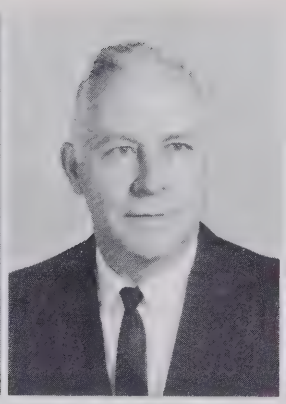
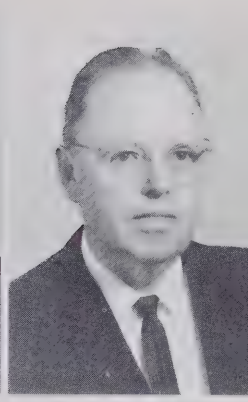

Mr. H. D. Steward
Tennessee Tech. and State . . . B.S. Vocational Agriculture . . . sponsors — F.F.A.

Mrs. Dorothy Varner
High Point . . . B.S. Vocational Home Economics . . . sponsors — F.H.A.

Mr. Paul Wilson
Wake Forest . . . B.A. Industrial Cooperative Training . . . sponsors — V.I.C. and Health Careers Club.

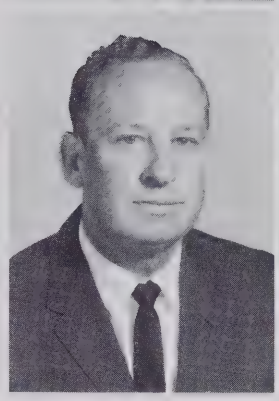

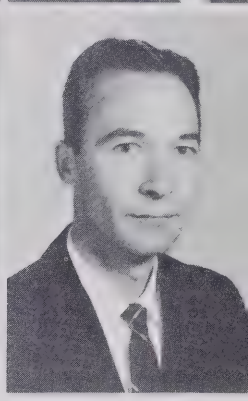

Commercial Subjects

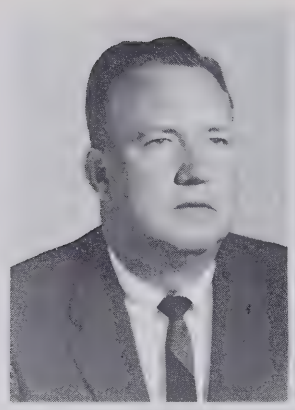

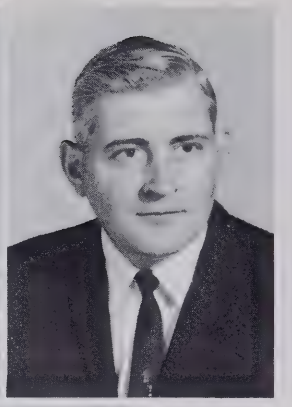

Mr. Jack Blaylock
U.N.C. . . . A.B. in phys. ed. . . . senior arithmetic and phys. ed.

Mrs. Ann Idol
St. Mary's Jr. College and U.N.C.G. . . . B.S. Girls' P.E. . . . sponsors — Varsity Cheerleaders and G.A.A.

Mr. Jack Musten
Wingate . . . A.B. Biology, Family Life, and P.E. . . . sponsors — Bible Club.

Mr. C. T. Craig
driver's training

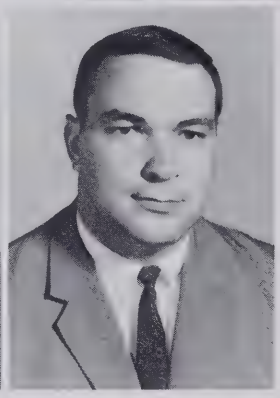

Mr. Kent Martin
driver's training

Strengthening mind and body

Miss Virginia Brumsey
Wake Forest . . . B.S. Algebra II and Business Math . . . sponsors — Math Club.

Mrs. Violet Daniel
Elon . . . A.B. graduate work at Northwestern, Duke, and Wake Forest . . . sponsors — National Honor Society.

Mr. Darrell Garner
N. C. State . . . B.S. Senior Arithmetic, General Math II, and Geometry . . . sponsors — Math Club and Sophomore Class.

Mr. Kenneth Hauser
Appalachian . . . B.S. Plane Geometry and General Math . . . sponsors — National Honor Society.

Miss Virginia McKinney
Converse College . . . A.B. Business Math, Consumer Math, and Algebra I . . . sponsors — Bible Club.

Mr. Horace Nelson
Appalachian . . . A.B., M.A. Business Math, Geometry, Pre-College Math . . . sponsors — Math Club.

Mr. William Shropshire
A.B., M.A. Duke . . . Algebra II and Consumer Math . . . sponsors — College Club.

Mathematics: Delving into a questioning world

Is Mr. Shropshire pondering over last night's homework, today's classwork, or tomorrow's assignment? Neither, he is posing for a picture!

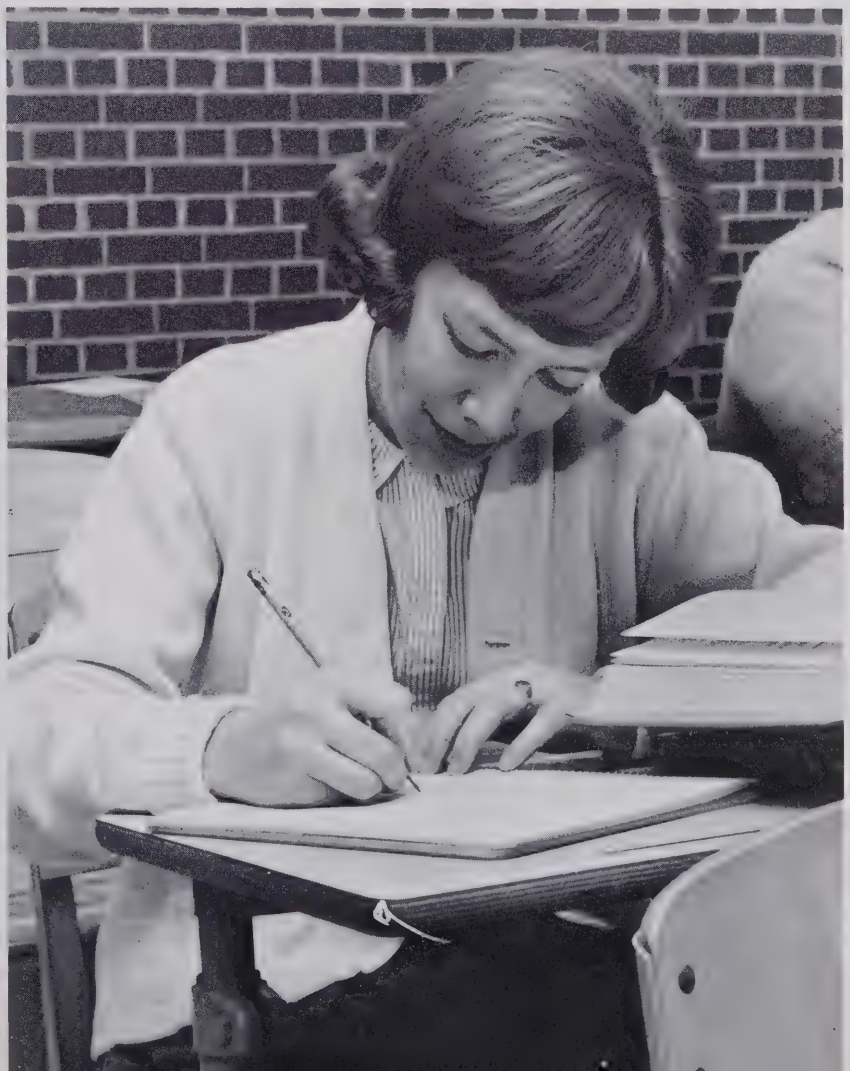

Mr. Dan Crowe
East Tennessee . . . B.S., M.A. Economics, Geography, and U. S. History . . . track and cross-country, Monogram Club — sponsors.

Mr. Ben Hunnicutt
Appalachian . . . B.S., M.A. . . . U. S. History and Family Living . . . sponsors — Monogram Club.

Mr. Charles Morton
Catawba . . . A.B. . . . Biology and U. S. History . . . sponsors — Student Council.

Mr. Frank Ruark
Duke . . . A.B. . . . U. S. History and Government . . . sponsors — Debating Society.

Mrs. Jacqueline Tulluch
Salem College . . . A.B. . . . U. S. History and World History . . . sponsors — "Historians".

Mr. John Withrow
Appalachian . . . B.S., M.A. . . . U. S. History and Democracy In Action . . . sponsors — F.T.A.

Scanning the world, yesterday and today.

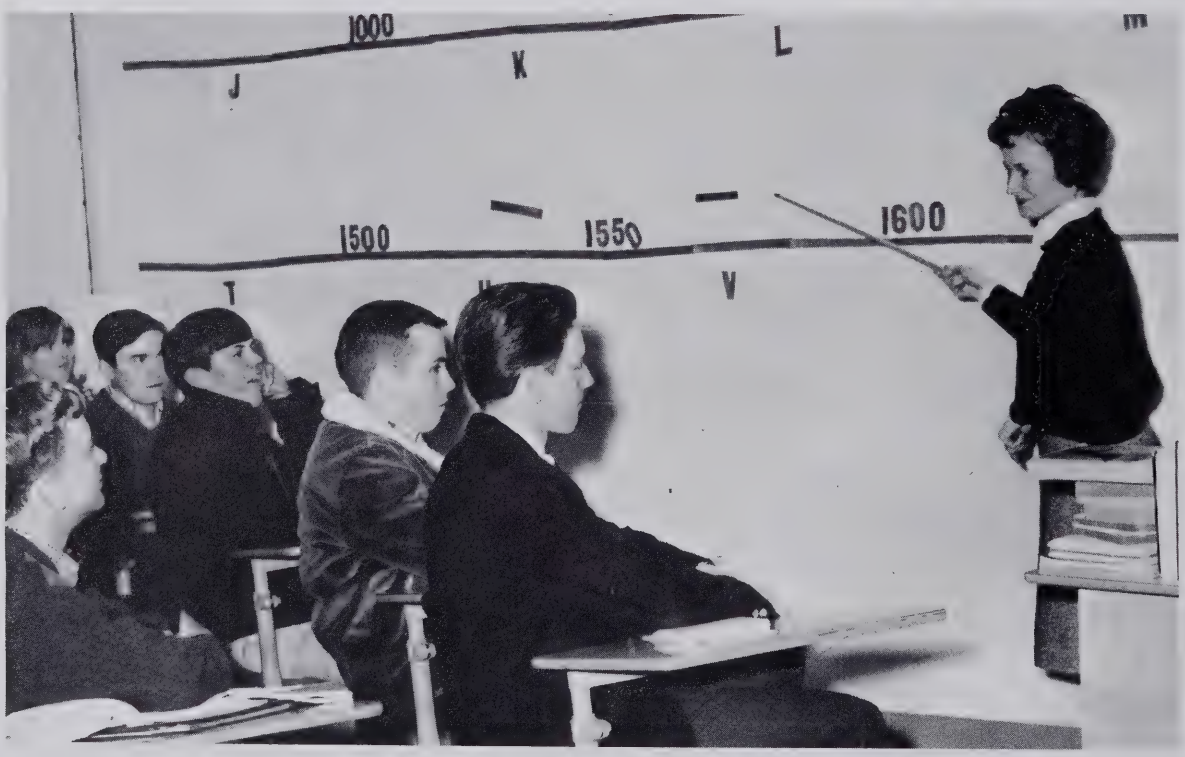

Classes

SENIORS

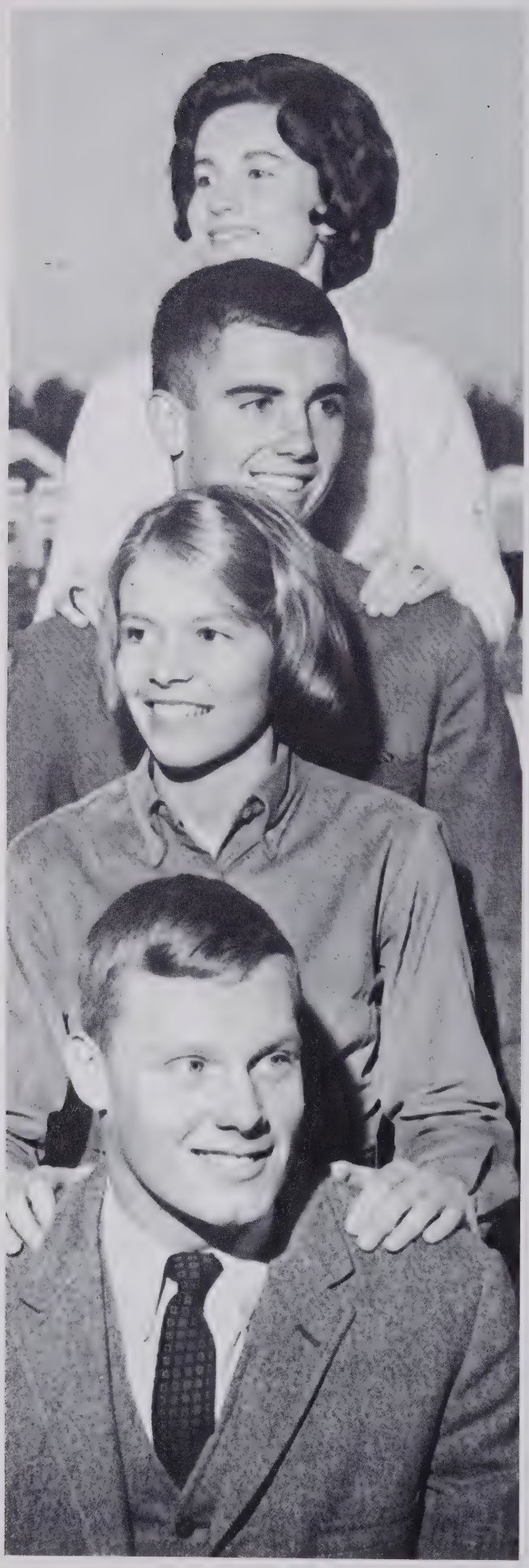

CLASS FLOWER:

White carnation dipped in blue

CLASS MOTTO:

"What we are is God's gift to us.
What we become is our gift to God."

We have reached the top of the hill. With graduation, we have come upon the summit. We have survived the four seasons, overcome wayward objects blocking our view of the hilltop, mentally and physically matured in body and mind, and developed definite personality traits to help us distinguish right from wrong.

But now, in reaching the summit, and looking all around us, we find that we have just begun to climb.

Senior Class Officers

David Cooke, vice-president; Bonnie Voss, treasurer; Steve Blaylock, president; Carol Vogler, secretary.

SENIORS

SENIOR ACT.

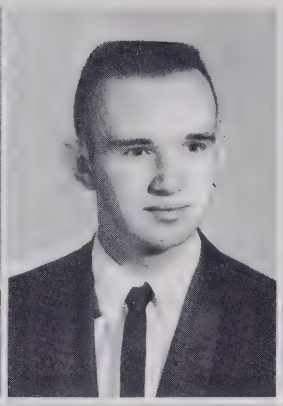

E. Adams
K. Albert
T. Albert

Emily Gray Adams
Small ensemble 1, 2, 3, F.T.A. 3, Anchor Club 3, Drama Club 3, Executive Council 3, **Top Twenty Senior.**

Jerald Keith Albert
Baseball 1, 2, 3, Wrestling 1, 2, 3, Monogram Club 3.

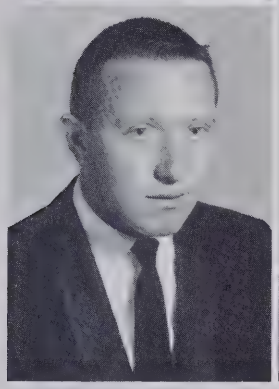

J. Allison
J. Allred
B. Amos

James Patterson Allison
Football 3, Wrestling 2.

Jo Ann Allred
F.H.A. 3.

Beverly Burke Amos
Latin Culb 3.

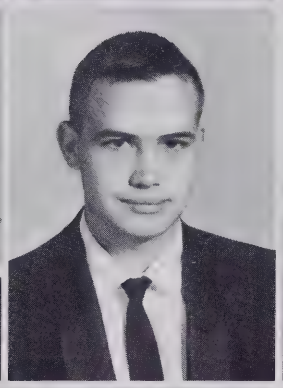
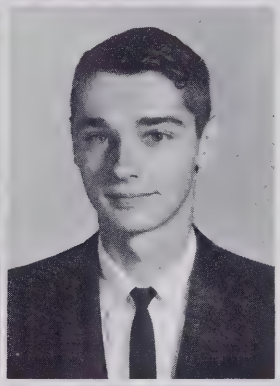

K. Ashburn
P. Ashburn
R. Bailey

Karen Sue Ashburn
Library Club 1, Health Careers Club 3.

Philip Eugene Ashburn
Science Club 1, 3, Key Club 2, 3, Chess Club 2, Health Careers Club 1, 3, House of Representatives 1, **Top Twenty Senior.**

Raymond Cornelius Bailey
Key Club 3, Chess Club 2, 3, Junior Marshal 2, Advanced Placement 3, **Top Twenty Senior.**

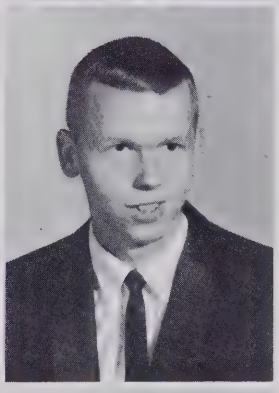

P. Ballard
R. Barber
S. Barrow

Patsy Lynn Ballard

Bobby Ronald Barger
Football 1.

Steven Lowrey Barrow
F.F.A. 1, Bus Driver 2, 3.

L. Bauguess
J. Baugus
B. Beard

Linda Sue Bauguess
History Club 2, 3, F.T.A. 1, 2, 3, F.H.A. 3, College Club 1, 2, 3, French Club 1, Junior Marshal 2, Executive Council 2, Advanced Placement 3.

Jimmy Andrew Baugus
Pep Club 3, Track 1.

Robert Allen Beard
Drama Club 1.

SENIORS

K. Beeson

B. Benge

L. Bentley

Clarence Keith Beeson

Basketball 1, F.F.A. 1, 2, 3, Baseball 2, 3.

Barbara Sue Benge

Linda Jean Bentley

Science Club 2, 3.

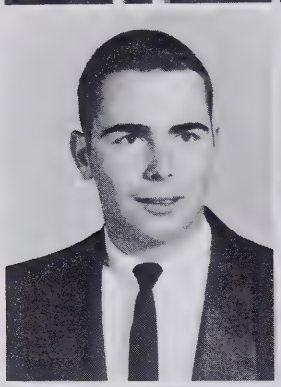
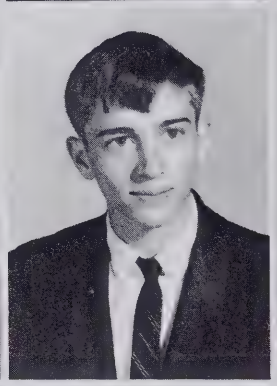

S. Berry

J. Berry

B. Blackburn

Everett Webster Berry, III

Wrestling 1, 2, Junior Varsity Football 1, Varsity Football 2, Key Club 2, 3, Small ensemble 2, 3, Baseball 1, 2, 3, Welcoming Committee 3, Junior Town Meeting 2, **Top Twenty Senior.**

Jerry Edward Berry

Library Club 1, F.E.H. 1, Band 3, Junior Varsity Basketball 1, Wrestling 2.

Brenda Sue Blackburn

French Club 1, History Club 1, 2, 3, Health Careers Club 1, 2, 3, Latin Club 1, 3, Officer 3, F.H.A. 3, House of Representatives 3.

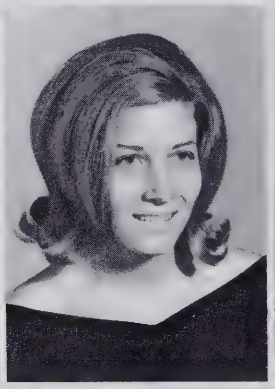

S. Blaylock

B. Blevins

K. Bodenhamer

Stephen Lanier Blaylock

Monogram Club 2, 3, Key Club 3, Pep Club 3, Junior Class President, Junior Marshal 2, Small Ensemble 3, Advanced Placement 3, House of Representatives 2, Cross Country 3, Senior Steering Committee, Boys' State 3, Baseball 1, 2, 3, Junior Varsity Basketball 1, Varsity Basketball 2, 3, junior Varsity Football 1, **Top Twenty Senior.**

Brenda Kay Blevins

Tri-Hi-Y 2, F.H.A. 3, Small Ensemble 3, Pep Club 3.

Kay Florence Bodenhamer

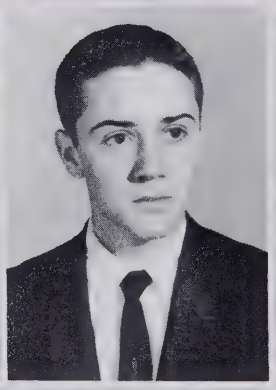
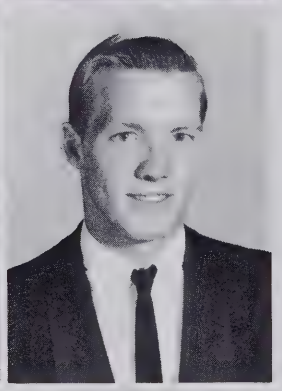

K. Bowen

G. Bowen

C. Bowles

Loretta Kay Bowen

William Griffith Bowen

Key Club 2, 3, Small Ensemble 3, Golf 1, 2, 3, Captain 2, Debate Society 2, 3, Advanced Placement 3, Monogram Club 2, 3, Junior Marshal Tri-chief 2, Civitan Youth Conference 2, **Top Twenty Senior.**

Charlie Vernon Bowles

Track 3.

J. Bowman

L. Brady

J. Brannock

Judith Marie Bowman

Basketball 1, 2, 3, **Aquila** 3, G.A.A. 2, 3.

Larry Landis Brady

Football 1.

Judith Kaaren Brannock

French Club 1, Tri-Hi-Y 1, 2, F.H.A. 3, Majorette 3, Pep Club 3, Band 3.

SENIORS

Ronald Eugene Brewer
Band 1, 2, 3.

Gloria Dawn Brindle
Anchor Club 2, 3.

Martha Jane Brooks

Kitty Ray Brown
French Club 1, F.H.A. 3, Bible Club 2, 3.

Donald Steven Brown
F.F.A. 2, 3.

Donna Gay Brown

Martha Ann Brown
F.H.A. Reporter 3.

Beverly Jo Broyles
French Club 1, 2, 3, History 1, 2, Anchor Club 2, 3, F.T.A. 3, Student Government 2.

Bonita Jean Broyles
French Club 1, 2, 3, Officer 3, History Club 1, 2, Officer 1, Anchor Club 2, 3, F.T.A. 3, House of Representatives 3.

Rickey Norman Bruce
Wrestling 1, 2, Football Manager 1, 2.

William Fred Bull, Jr.
Drama Club 3, Small Ensemble 2, 3.

Martha Elizabeth Bumgarner
Band 1, 2, 3, Majorette 1, 2, 3, Feature Twirler 3, Small Ensemble 1, 2, 3, Tri-Hi-Y Club 1, 2, 3, Officer 1, Monogram Club 1, 2, Homecoming Attendant 1, 2, Maid of Honor 3, Class Officer 1.

Mabel Grubbs Carmichael
F.H.A. 3.

Candita Mae Carson

Danehy Atwell Carson
D.E. Club 2, 3.

R. Brewer
D. Brindle
J. Brooks

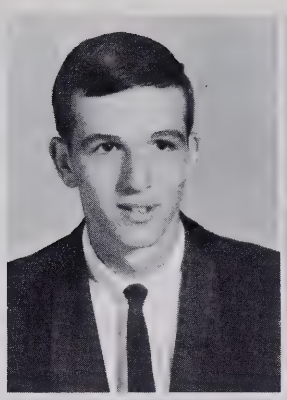

D. Brown
D. G. Brown
K. Brown

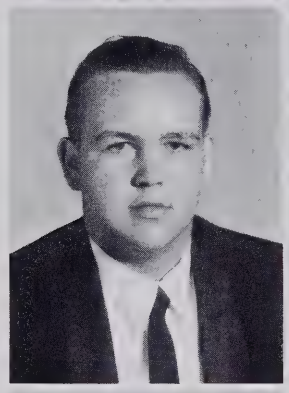

M. Brown
Bev. Broyles
Bon. Broyles

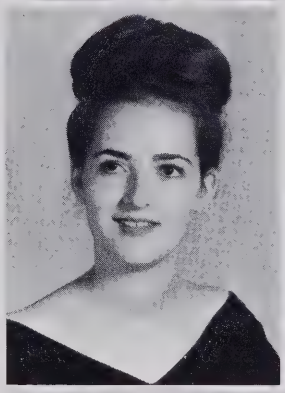

R. Bruce
F. Bull
B. Bumgarner

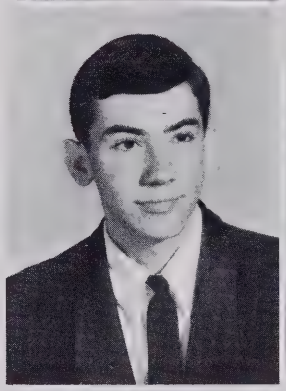
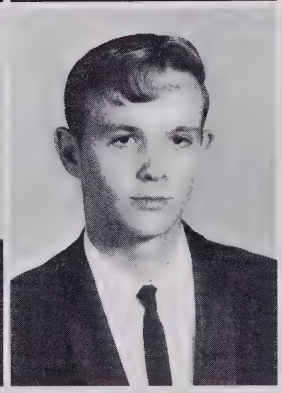

M. Carmichael
C. Carson
D. Carson

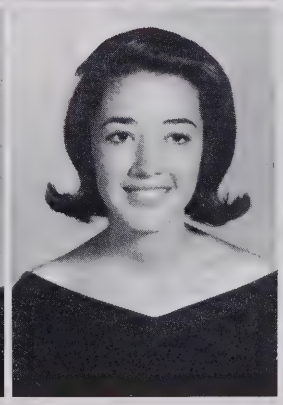
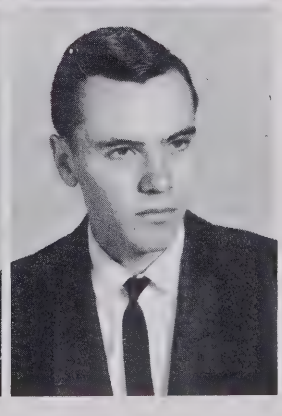

S. Carswell
D. Carter
B. Casper
J. Castle
H. Cavenaugh

D. Chappell
C. Charles
M. Charles
R. Christensen
M. Clinard

M. G. Clinard
J. Clodfelter
S. Clodfelter
S. Cobbler
R. Coffey

Stephen Ray Carswell
Key Club 3, Cross-Country 3, Track 2, 3, Science Club 3, Senior Advisory Committee.

David Michael Carter
Junior Varsity Football 1, Latin Club 2, Bus Driver 2, 3.

Billy Joe Casper

Jimmy Darrell Castle

Harry Russell Cavenaugh

David Franklin Chappell
F.F.A. 1, 2, 3, Band 1, 2, 3, Track 2, 3, Football 1, 2, 3, Wrestling 2, 3, Monogram Club 1, 2, 3.

Cheryl Ruth Charles
G.A.A. 3, F.H.A. 3.

Mickey Lynn Charles
F.H.A. 3, Pep Club 3.

Robert James Christensen
Football 2.

James Michael Clinard

Mickey Glenn Clinard

Joseph Armand Clodfelter

Susan Elaine Clodfelter

Sandra Verdine Cobbler
Bible Club 1, 2, 3, F.H.A. 3, Latin Club 3.

Robin Wayne Coffey
Baseball 1, Football 2, French Club 1, Rifle Club 2, Track 2, Monogram Club 2, 3, Pep Club 3, College Club 3, **Talon** Staff 2, Bowling 3.

T. Coleman
D. Coley
C. Collicutt
A. Cook
J. Cooke

D. Cooke
G. Cooper
L. Cox
K. Craig
D. Crews

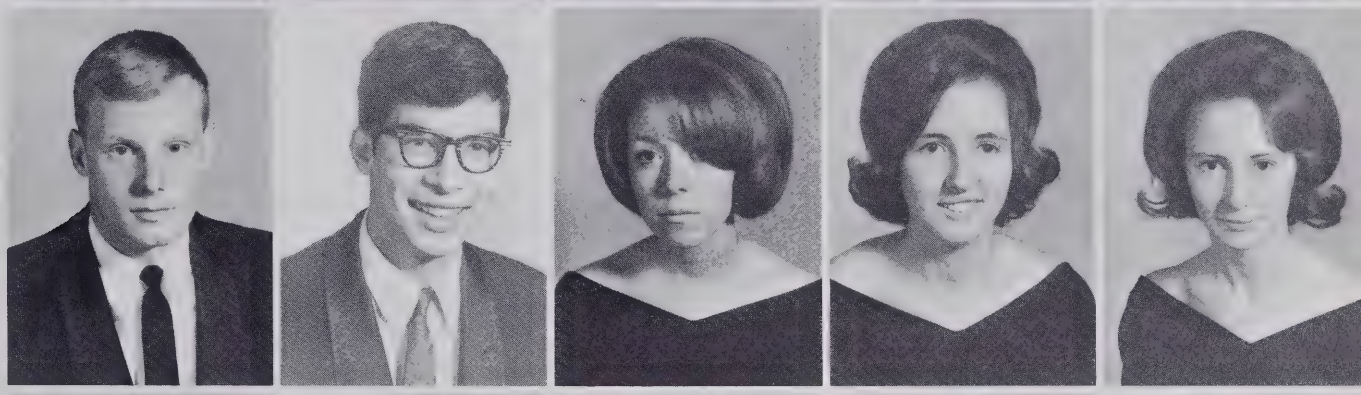

J. Crews
T. Crews
D. Crim
B. Crotts
M. Crotts

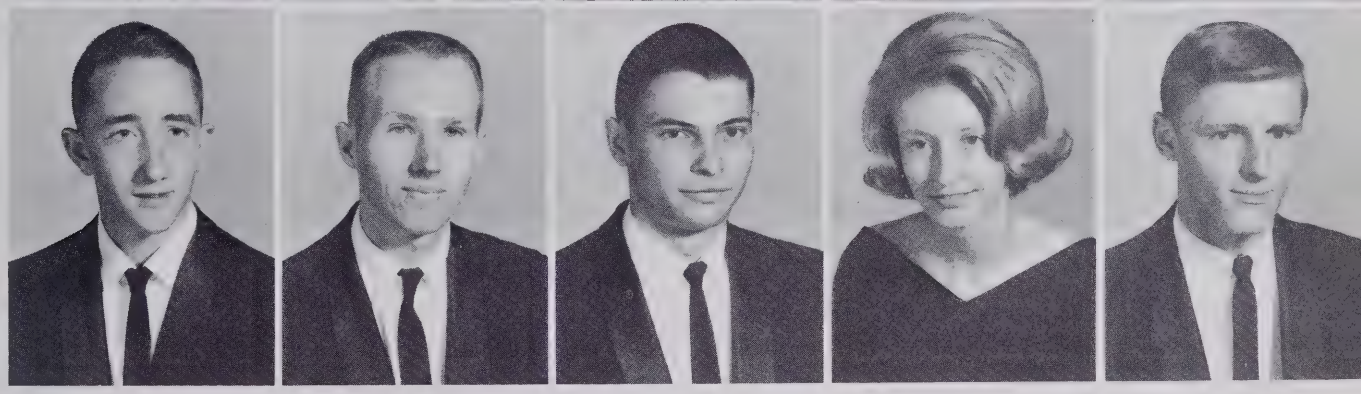

Tony Darrell Coleman
Band 1, 2, 3, Latin Club 2.

Linda Donese Coley
Latin Club 1, 2, 3, **Talon** Reporter 2, House of Representatives 1, 2, 3, History Club 3, College Club 3, Health Careers Club 1, Pep Club 3.

Catherine Anne Collicutt
French Club 1, 2, 3, Anchor Club 2, 3, Treasurer 3, College Club 2, 3, Advanced Placement 3, **Talon** Staff 3, Spanish Club 3, Junior Marshal 2.

Alvin Eugene Cook

Judy Ann Cooke
House of Representatives 1, Health Careers Club 1, 3, Latin Club 2, 3, Pep Club 3, College Club 3.

Louie Davis Cooke, Jr.
Football 3, Basketball 2, 3, Baseball 2, 3, Monogram Club 2, 3, Key Club 3, Vice-President of Senior Class.

George Leo Cooper
Band 1, 2.

Kathryn Sue Craig
F.H.A. 3, Pep Club 3, Latin Club 1.

Diane Elizabeth Crews
F.H.A. 3.

Tommy Galen Crews

Jack Lee Crews
Baseball 2, 3.

Donald Ray Crim

Barbara Ellen Crotts

Venduran Michael Crotts

C. Crouse
D. Culler
S. Daniel
M. Daniels
B. Davis

J. Davis
D. Davis
E. Day
T. Dean
L. Dezarn

D. Dillon
K. Dillon
C. Dinkel
T. Disher
H. Dull

Carolyn Yvonne Crouse
Homeroom Representative 1, 3, Bowling 2, 3, Pep Club 3, F.H.A. 3.

Herman Douglas Culler
Cross-country 2.

Shawn William Daniel
Golf 1, 2, 3, Bowling 2, 3.

James Martin Daniels
Track 1, 2, 3, Cross-country 3, Key Club 3, Science Club 3.

Martha Jane Davis
Bible Club 1, Health Careers Club 1, Science Club 2.

Betty Lynn Davis

Emily Powell Day
F.H.A. 3, F.T.A. 3, Science Club 1, Library Club 3, Junior Marshal 2.

Gay Lenney Deal

Tony Bryant Dean
Band 1, 2, 3, Dance Band 1, 2, 3, Drum Major 3, Wrestling 1, 2.

Larry Wayne Dezarn
V.I.C. 3.

James David Dillon

Kay Karen Dillon
Homeroom Representative 2.

Charles William Dinkel
Baseball 1, 2, 3, Bowling 1, 2, 3, Science Club 3, **Talon** Staff 3, Band Manager 3.

Jerry Thomas Disher
Football 1, 2.

Helen Elizabeth Dull
D.E. Club 3.

S. East
R. Edison
J. Edwards
J. L. Edwards
V. Edwards

E. Eller
L. Elliott
P. Elliott
D. Everhart
R. Everhart

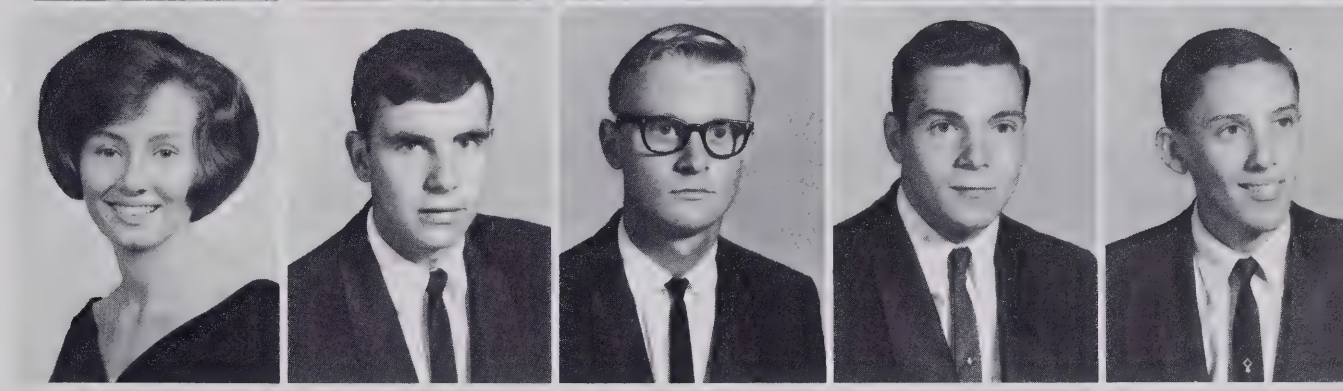

M. Fagg
W. Fair
C. Flynn
J. Flynt
K. Flynt

Sylvia Diana East
Pep Club 3, Health Careers Club 3, F.H.A. 3.

Roy Wayne Edison
F.F.A. 1, D.E. Club 2, 3.

Jo Anne Edwards
French Club 1, Library Club 1, Anchor Club 2, 3, **Aquila** Staff 2, 3, F.T.A. 3.

Judith Leigh Edwards
Pep Club 3, Library Club 3.

Vicki Ann Edwards
Pep Club 3, F.H.A. 3.

Ennis Elaine Eller
Health Careers Club 3, F.H.A. 3, Y.F.C. 3, Library Club 3.

Paul Francis Elliott
Rifle Club 2, 3.

Larry Eugene Elliott
Aquila Staff 1, 2, 3, French Club 1, Key Club 2, 3, Vice-President 2, Science Club 2, 3, Junior Varsity Basketball 1, Junior Marshal 2, Advanced Placement 3, Quill and Scroll 2, 3, Junior Science and Humanities Symposium 2, Boys' State 3, Executive Council 3, Vice-President of Student Council 3, National Honor Society 3, **Top Twenty Senior.**

Henry Dalton Everhart
Football 1, 2, 3, Wrestling 1, Monogram Club 1, 2, 3.

Robert Harbey Everhart
F.F.A. 1.

Mary Elizabeth Fagg
Softball 1.

David Wayne Fair
Chess Club 2, 3, Baseball Scorekeeper 2, Homeroom Representative 3, Senior Representative 3.

Cheryl Kay Flynn
Student Council 3.

James Monroe Flynt
Football 1, 2, 3, Wrestling 2, 3, F.F.A. 1, 2, Officer 2, Monogram Club 2, 3.

Kenneth Edward Flynt
Football 1, 3, Basketball 1, 2, 3, Golf 1, Track 3, Monogram Club 1, 2, 3, Student Council 2.

SENIORS

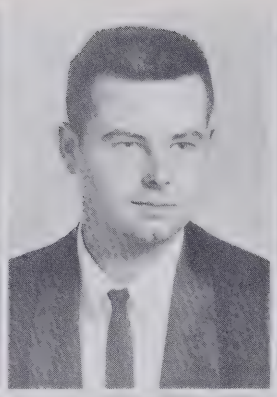

C. Freeman
B. Frye
L. Fulton

Charles Franklin Freeman

William Ralph Frye

Linda Kaye Fulton

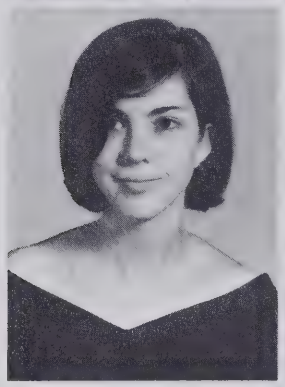

N. Fussell
L. Gable
B. Gallup

Nona Jeanette Fussell
Drama Club 2, 3, Debating Club 2, Bowling 3, Health Careers Club 3.

Leah Margaret Gable
Small Ensemble 1, 2, 3.

Bruce Conrad Gallup
Latin Club 2, Perfect Attendance 1, 2.

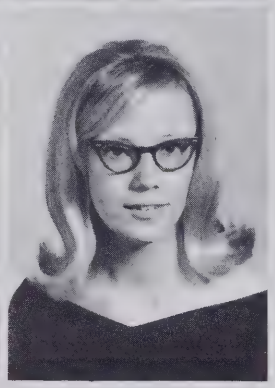

J. Garris
P. George
S. Gibson

Jim Neal Garris

Patricia Sue George

Sharon Elaine Gibson
Majorette 2, 3, Chief 3, Tri-Hi-Y 1, 2, F.H.A. 3, Band 2, 3, Pep Club 3, Homeroom Representative 3.

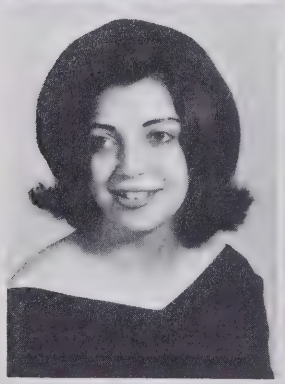

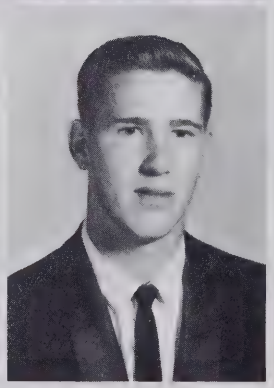

D. Gilley
L. Godwin
B. Gordy

Donna Marie Gilley

Linda Elizabeth Godwin
F.H.A. 1, 2, 3.

Frank Monroe Gordy

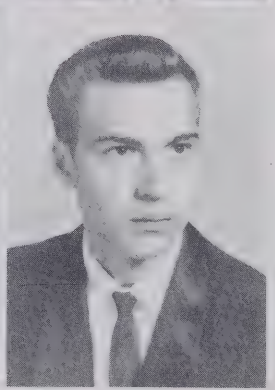

L. Grant
B. Greenwood
R. Gross

Linda Gayle Grant
Library Club 1, 3, Football Sponsor 2, Small Ensemble 1, Tri-Hi-Y 1, 2, Pep Club 3, History Club 2.

Brenda Kaye Greenwood
History Club 2, 3, F.H.A. 1, 2, 3, F.T.A. 1, 2, G.A.A. 2, 3, Small Ensemble 2, Pep Club 3, French Club 1, 2, 3, Softball 1, Perfect Attendance 2, 3.

James Ray Gross

SENIORS

Linda Dianne Grubbs

Posie Jackie Guthrie

Becky Elaine Guy

Gerald Marvin Hackett

Sharon Elizabeth Ham
French Club 1, 2, 3, College Club 1, 2, 3, Math Club 1, Health Careers Club 1, 2, F.T.A. 1, 2, 3, Officer 2, President 3, Tri-Chief Marshal 2, Executive Council 3, **Top Twenty Senior.**

Joan Kathryn Harden

Danny Odell Harden

Glenn Douglas Hart

Monica Sue Hart
Y.F.C. 1.

Carol Jean Hastings
Senior Steering Committee 3, French Club 3, Pep Club 3.

Daniel Lee Hauser

Sandra Leilani Hawkins
F.H.A. 3.

Alvin Rayford Hayes
F.F.A. 1.

Carol Lee Hedgecock
Health Careers Club 1, Basketball 1, 2, 3, All-Conference and All-Northwest 2, Executive Council 2, 3, Latin Club 3, Small Ensemble 1, 2, Quill and Scroll 2, 3, Drama Club 2, 3, College Club 3, **Aquila** Staff 1, 2, 3, Junior Co-editor 2, Editor-in-Chief 3, N. C. Press Institution 2, 3, **Top Twenty Senior.**

James Clay Hedgecock
Latin Club 2.

L. Grubbs

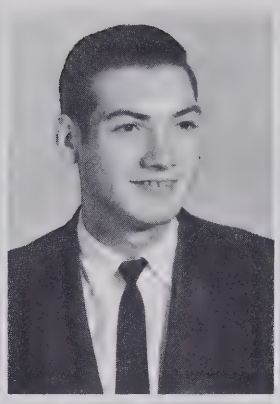
J. Guthrie

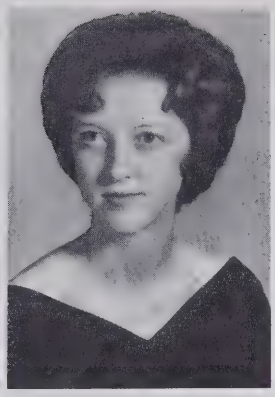
B. Guy

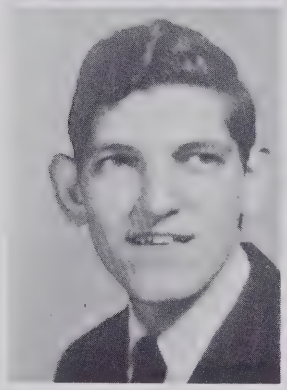
G. Hackett

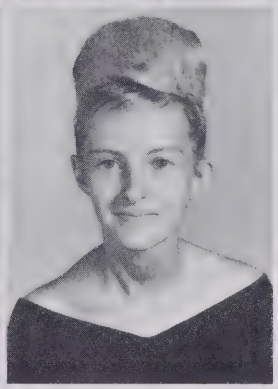
S. Ham

D. Harden

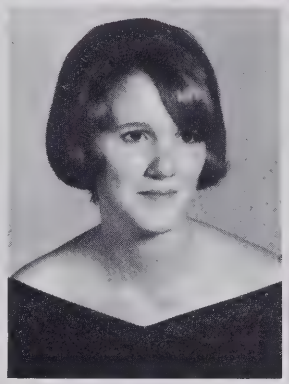
K. Harden

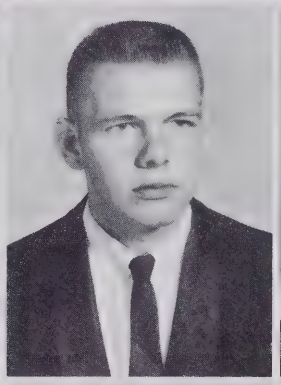
G. Hart

M. Hart

C. Hastings

D. Hauser

L. Hawkins

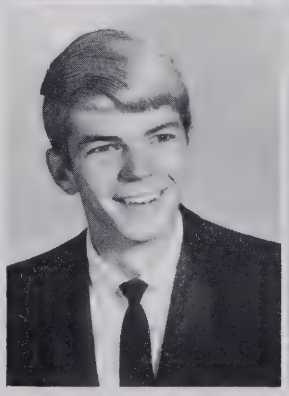
A. Hayes

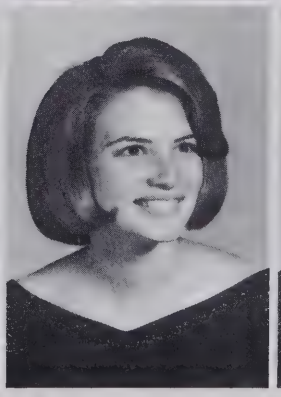
C. Hedgecock

J. Hedgecock

Brenda Ann Heffner

Bill Martin Henderson
Pep Club 3, Bowling 2, Golf 1, 2, 3.

Donald Ray Hester
F.F.A. 2, 3, Bowling 2, 3.

Walter Leon Hester
Basketball 1, Track 3.

Larry Wayne Hicks
Cross-country 1, 2, History Club 2, 3, Pep Club 3, Y.F.C. 2, 3, Basketball 1.

Edward Burr Higgins, Jr.
Football 1, Baseball 1, Varsity Football 2, 3, Key Club 2, 3.

Verona Elaine Hilterbrand
Y.F.C. 2, 3.

Elaine Marie Hine
French Club 1, 2, Latin Club 2.

Gary Wayne Hodge
F.F.A. 1.

Greer Gay Holcomb
Bowling 1, 2, 3.

Lynda Kaye Holder
Majorette 1, 2, 3, Band 1, 2, 3, Monogram Club 1, 2, Tri-Hi-Y 1, 2, F.H.A. 3, Small Ensemble 1.

Sherrie Grey Holland
Health Careers Club 1, 2, 3, History Club 1, F.H.A. 3, Latin Club 1.

Gretchen Sue Holsopple
Student Council 1, 2, 3, Band 1, 2, F.T.A. 3, Officer 3, Anchor Club 3, College Club 3, Spanish Club 3, International Fellowship Student 2, 3.

Beverly Sue Holt
D.E.C.A. Club 3.

B. Heffner
B. Henderson
D. Hester

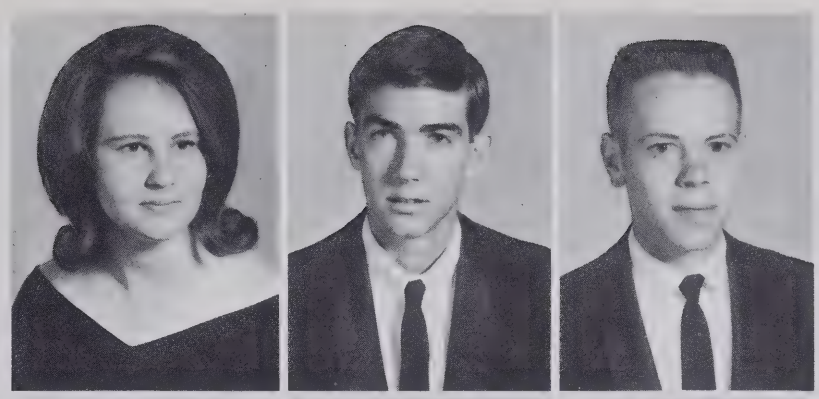

W. Hester
L. Hicks
E. Higgins

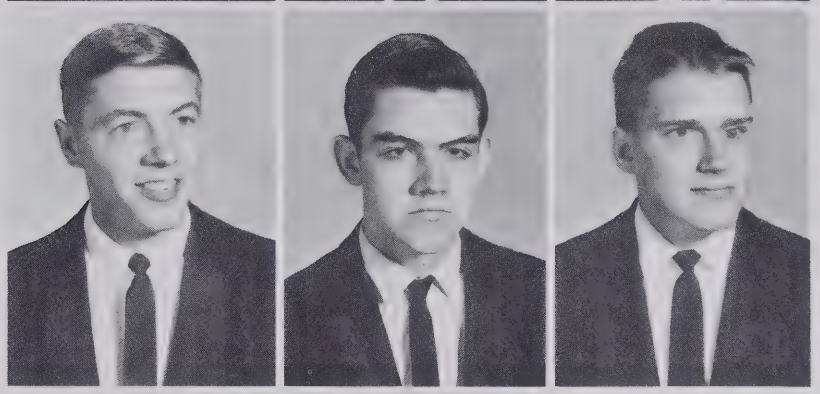

V. Hilterbrand
E. Hine
G. Hodge

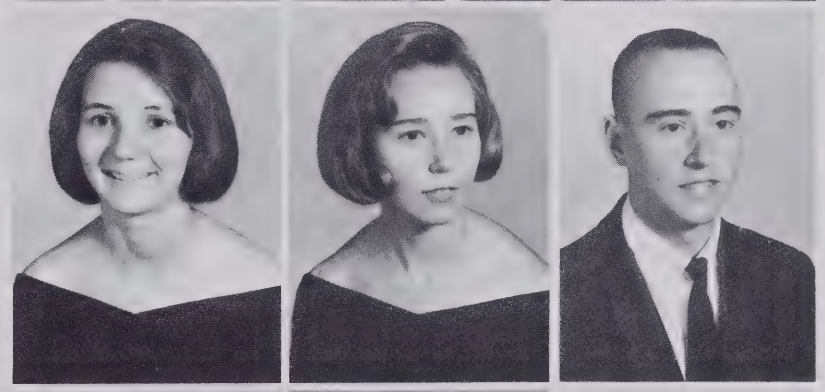

G. Holcomb
K. Holder
S. Holland

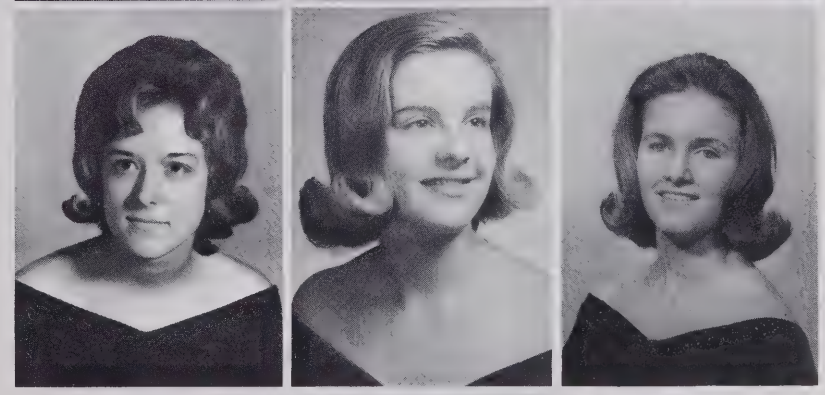

D. Holsclaw
G. Holsopple
B. Holt

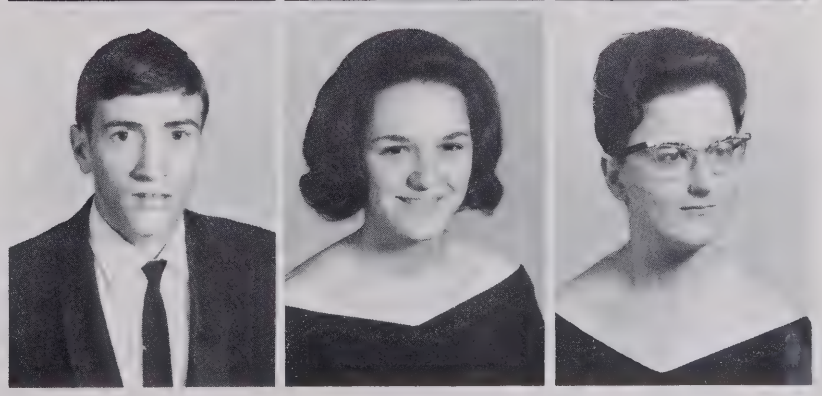

B. Hooven
K. Hoover
L. Huff
S. Huff
P. Huffman

M. Hughes
R. Hull
D. Hutchens
M. Hutcherson
W. Hutchings

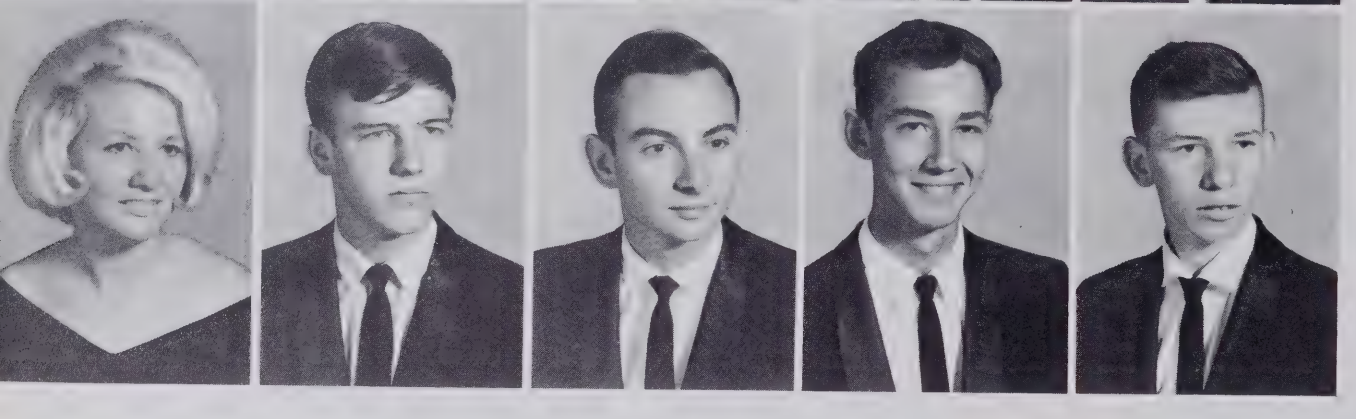

C. Idol
L. Idol
O. Idol
S. Idol
D. Ingram

Bobby Wayne Hooven
Baseball 1, 2.

Kay Gray Hoover

Linda Jean Huff

Sue Ellen Huff
Pep Club 3, Y.F.C. 3, F.H.A. 3.

Pamela Murlene Huffman

David Michael Hughes
Golf 2, 3.

Ricky Samuel Hull

Donnie Vernon Hutchens

Michael Craig Hutcherson
Baseball 2.

Walter Roy Hutchings, Jr.

Carolyn Dorothy Idol
Library Club 2, F.H.A. 1.

Larry Wayne Idol
V.I.C. 3.

Olin Dean Idol

Steven Michael Idol

Darrell Craig Ingram

G. Jackson
B. James
M. James
S. James
A. Johnson

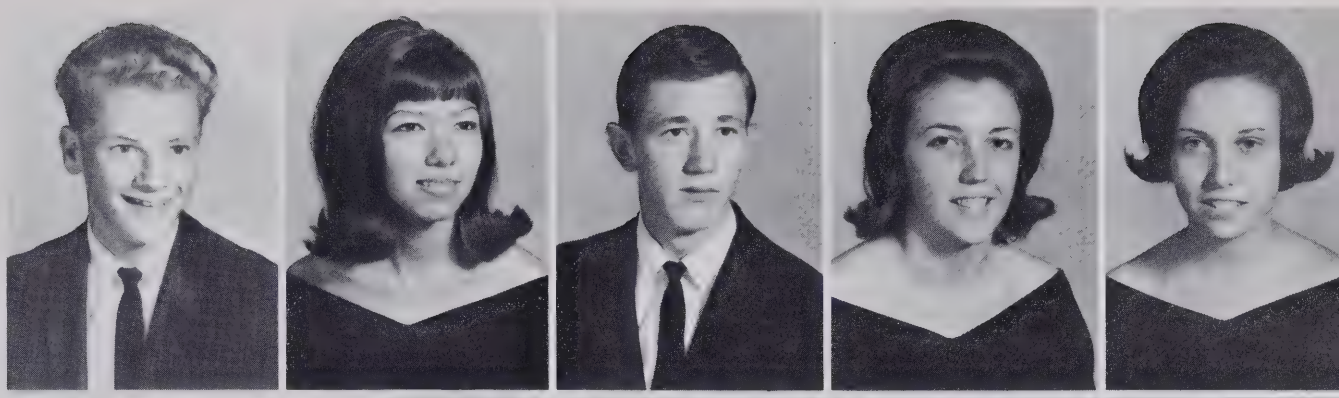

M. Jones
D. Jones
G. Jones
J. Jones
A. Jones

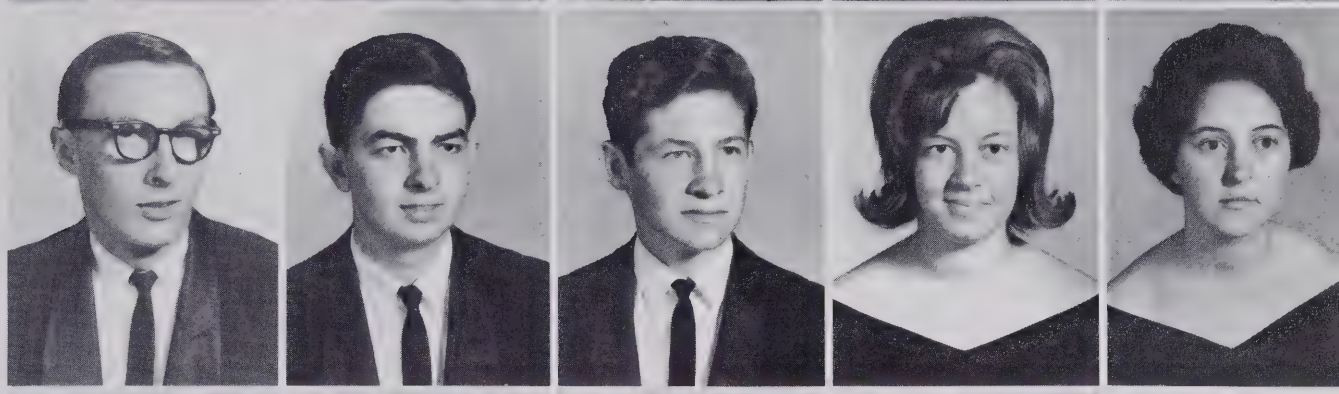

S. Joyce
D. Kapp
L. Kennedy
K. Kerner
S. Kerner

Gary Wilson Jackson
Baseball 1.

Brenda Gail James
French Club 1.

Matt Jesse James

Sammie Carmel James
D.E.C.A. Club 3, Library Science Club 1.

Angela Kay Johnson
Latin Club 1, Health Careers Club 1, Pep Club 3.

Chester Michael Jones
Bus Driver 1, 2, 3.

Donald Rober Jones

Gary Ray Jones

Joyce Dean Jones
Latin 1.

Mary Alice Jones

Linda Sue Joyce
Library Science Club 1.

David Gwynn Kapp
Band 1, Pep Club 3.

Linda Gail Kennedy
F.T.A. 2, 3, Tri-Hi-Y 1, 2, Friendship Club 2.

Katie Joyce Kerner

Susan Elizabeth Kerner
French Club 1, 2, 3, College Club 2, 3, Anchor Club 2, 3, Cheerleader 1, 2, 3, Junior Co-chief 2, Chief 3, Girls' Monogram Club 1, Small Ensemble 3, Advanced Placement 3, Tri-chief junior Marshal 2, Governor's School 2, **Top Twenty Senior.**

D. Kiger
J. Kilgore
P. King
R. Kirkman
J. Kiser

T. Ladd
J. Lakey
R. Landreth
N. Landreth
S. A. Lane

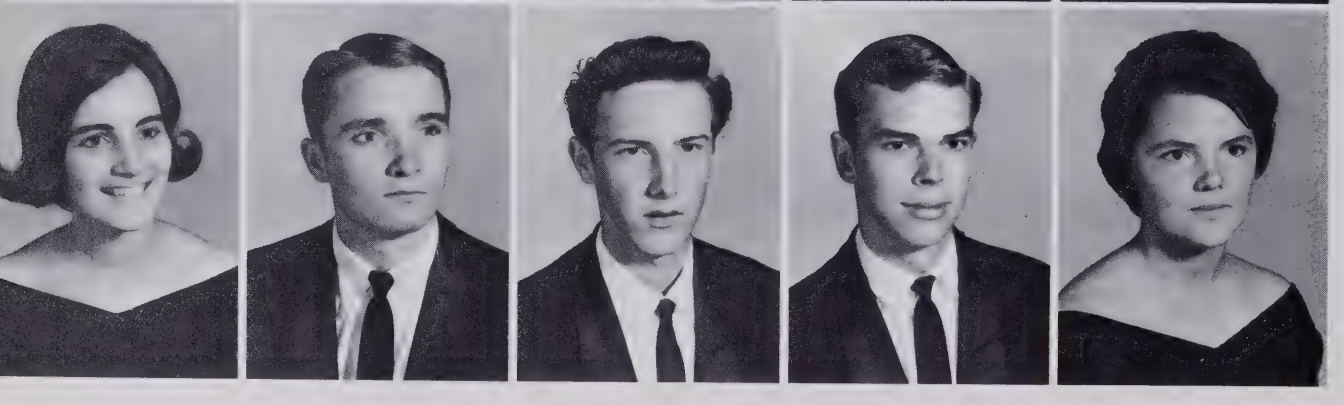

S. P. Lane
S. Langham
J. Laramore
J. Largen
L. Larimore

David William Kiger
Wrestling 1.

James Franklin Kilgore
Football 1, 3, Wrestling 1, 3.

Barbara Phyllis King
Small Ensemble 2, 3.

Rosemary Albina Kirkman
French Club 1, Drama Club 2.

Janice Elaine Kiser

Terry Allen Ladd
I.C.T. Club 2, 3.

Judith Lurea Lakey
Pep Club 3, Health Careers Club 3, **Talon** Staff 3.

Johnny Richard Landreth
Football 1, 3, Basketball 1, Golf 1, 3, Bowling 3, Rifle Club 2, 3.

Nancy Lea Landreth
G.A.A. 2, Student Council 2, 3.

Saundra Anne Lane
Band 1, 2, 3, Pep Club 3, Majorette 3, Friendship Club 1.

Sheila Paulette Lane
Pep Club 3.

Steve Wayne Langham
Band 1, 2, Monogram Club 1, 2, 3, Pep Club 3, Wrestling 3, Football 3.

James Milton Laramore
V.I.C. 2, 3.

Johnny Elmer Largen
Football 1, 2, Latin Club 2, Pep Club 3, Library Club 3.

Linda Lou Larimore

D. Lawson
L. Lawson
D. Ledford
C. Lemar
D. Lemons

M. Lewallen
J. Linville
R. Linville
C. Lynch
D. Mabe

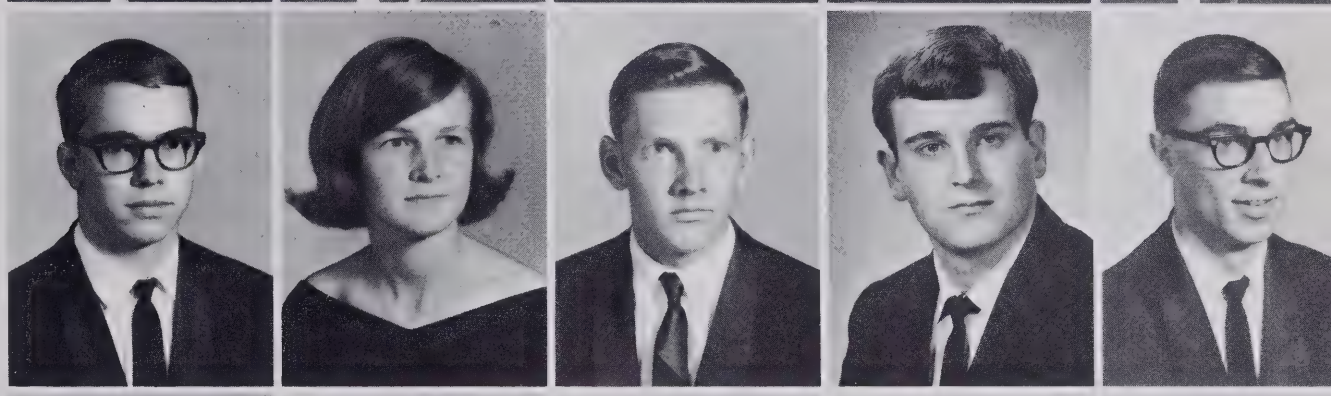

J. Mabe
M. Mabe
G. Mabe
H. Mabe
M. Mabe

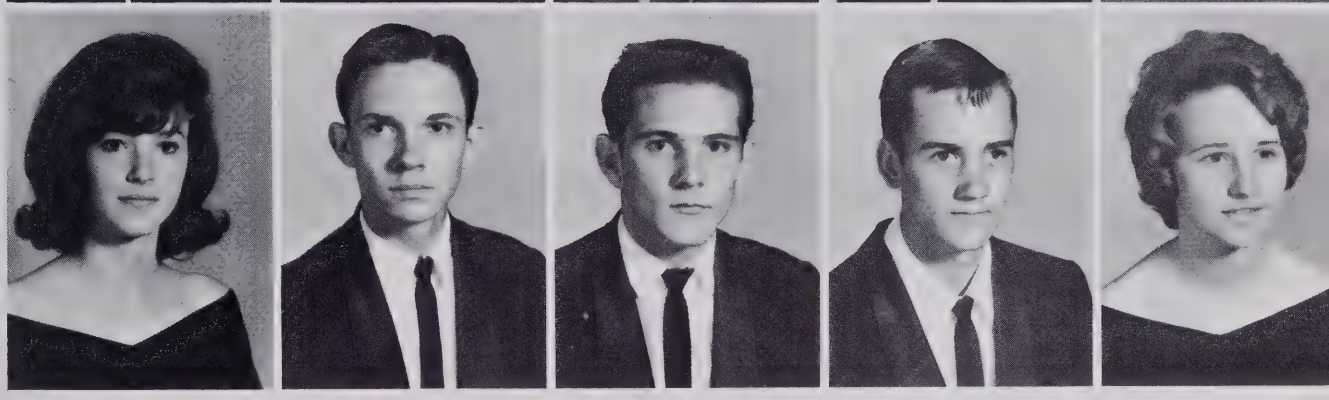

David Lee Lawson
D.E. Club 2, 3.

Larry J. Lawson

Sarah Delphine Ledford
F.H.A. 1.

Cheryl Anne Lemar
French Club 1, Anchor Club 3, Executive Council 2, 3, J.V. Cheerleader 2, Varsity Cheerleader 3, Pep Club 3, Tri-Hi-Y 2, Forsyth County Youth Commission 2, 3, **Top Twenty Senior.**

Donald Gray Lemons
F.F.A. 1, 2, 3.

Phillip Michael Lewallen
Football 1, 2, 3, Monogram Club 2, 3, Wrestling 2, 3, Pep Club 3, Foreign Language Club 3, Officer 3.

Janet Christine Linville
Library Science 1.

Richard Van Linville
F.F.A. 1.

Charles Marion Lynch
Bus Driver 1, 2, 3.

Darry Lee Mabe
Band 1, Football 3.

Judy Kaye Mabe
Debate Society 2, Pep Club 3, Latin Club 3.

Manily McDowell Mabe
Band 1, 2, 3.

Gary Richard Mabe
Wrestling 1, 2, 3, Track 2, 3, Football 3.

Herbert Ray Mabe
F.F.A. 1, 2, 3.

Martha Geneva Mabe
Y.F.C. 3, Pep Club 3, F.H.A. 3.

SENIORS

N. Mabe
S. Mabe
C. Macy

Richard Ned Mabe
Football 1, 2, 3, Captain 3, All-Conference 3, Basketball 1, 2, 3, Key Club 2, 3, Monogram Club 2, 3, **Top Twenty Senior.**

Steven William Mabe

Carol Ann Macy

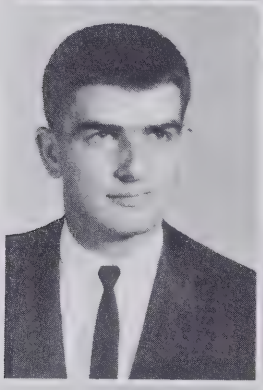

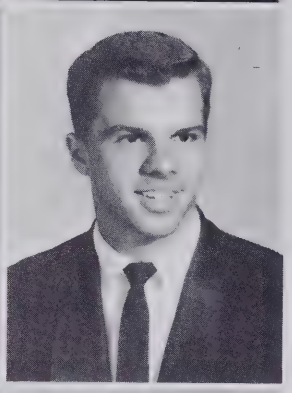

D. Macy
B. Marshall
D. Marshall

Danny Lynn Macy
Baseball 2.

Donald Eugene Marshall
Sophomore Class President, Junior Varsity Football 2, Wrestling 1, Baseball 2, 3, Key Club 2, 3, Governor's School 2.

Joseph Lee Marshall

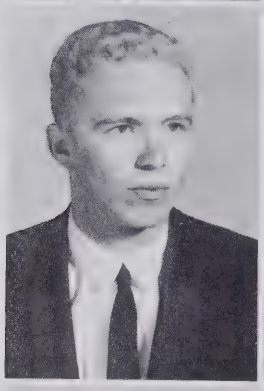

J. Marshall
M. Marshall
B. Martin

Michael Wayne Marshall
Drama Club 3.

Billie Jean Martin
Volleyball 1, Library Club 2.

David Lee Martin
F.F.A. 1, 2, 3.

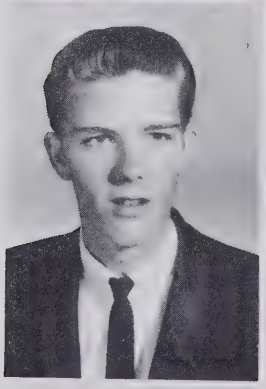

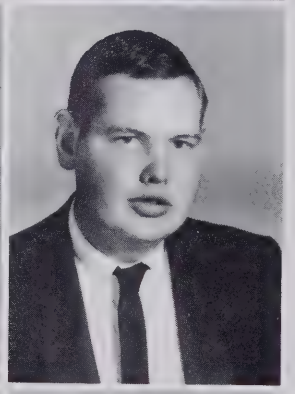

D. Martin
G. Martin
J. Martin

Gloria Jean Martin

James Richard Martin
F.F.A. 1, 2, 3, Library Club 2.

Jerry Wayne Martin
F.F.A. 1, 2, 3, D.E. Club 2, 3.

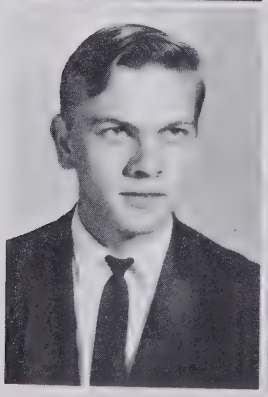
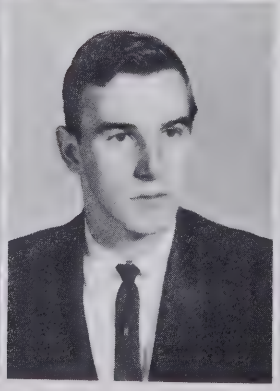
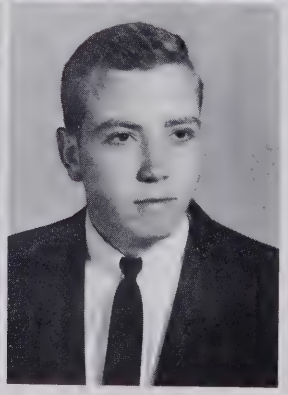

J. Martin
E. Martin
P. Martin

Loubet Eugene Martin
D.E.C.A. Club 2, 3.

Phillip Wayne Martin
House of Representatives 2, Bus Driver 3, Wrestling 2, 3, Key Club 3.

SENIORS

Sharon Gay Martin
Bowling 2, 3, Drama Club 2, Senior Steering Committee 3.

Thurman Wayne Martin
F.F.A. 1, 2, Officer 1, 2.

Mary Alice Mason
French Club 1, Library Club 3, Latin Club 3.

Bruce Richard Masten

Jennifer Elayne Matthews
Talon Staff 3, F.H.A. 3.

Judy Leigh Matthews
Bible Club 2, 3, **Talon** Staff 2 3, F.H.A. 1, 3.

Alma Jean Maxcy
F.H.A. 1.

Beverly Gail McGee
F.H.A. 2, 3.

Carolyn Sue McGee
F.H.A. 1.

Charles Calvin McGee
Cross-Country 1, 2, 3.

Marshall Dewitt McGee
Track 2, Cross-country 2, Gol 2, F.F.A. 2, Baseball 3.

Rita Carol McGee
Tri-Hi-Y 1, 2, F.H.A. 3 Friendliness Club 2.

Tony Wayne McGowan
Wrestling 1, 2, French Club 1.

Patricia Gail McGrady
French Club 1, F.T.A. 1, Y.F.C. 2, Homecoming Sponsor 2, **Aquila** Staff 3, Small ensemble 3, N. C. Press Institute 3.

Ralph Mike McHone
Football 1, 2, Track 1, 2, 3, Wrestling 1.

S. Martin
T. Martin
M. Mason
B. Masten
J. Matthews
J. L. Matthews
A. Maxcy
B. McGee
C. McGee
C. C. McGee
M. McGee
R. McGee
T. McGowan
P. McGrady
M. McHone

KERNERSVILLE BRANCH LIBRARY
130 EAST MOUNTAIN STREET
KERNERSVILLE, N. C. 27284

SENIORS

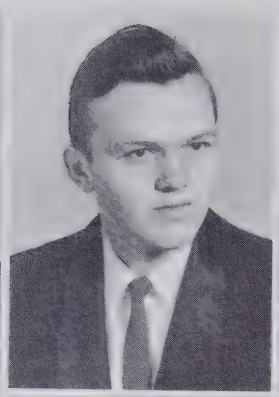

W. McMichael
D. McNeill
C. Meacham

Wanda Gail McMichael

Doyle Lee McNeill

Carolyn Kay Meacham
Band 3, Tri-Hi-Y 1, 2, Student Council 1, 2, 3, Majorette 3.

Patricia Ann Meadows

P. Meadows
C. Mecum
F. Mendenhall

Charlotte Rebecca Mecum
Pep Club 3.

Mary Frances Mendenhall

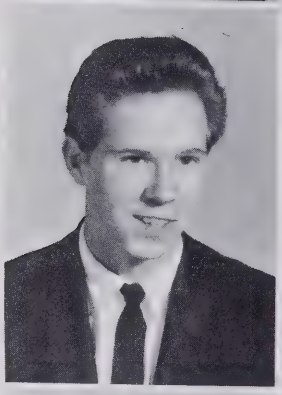

Grover Lee Milam
Chess Club 2, Football Manager 3.

G. Milam
B. Miller
L. K. Mitchell

Barry Wayne Miller

Linda Kaye Mitchell

Lynda Lee Mitchell
Bowling 1, F.H.A. Club 3.

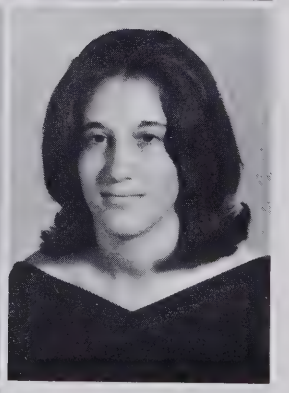

Faye Ann Moore
Health Careers Club 1, F.T.A. 2.

L. L. Mitchell
F. Moore
E. Motsinger

Elsie Jane Motsinger
Library Science Club 1, 2, F.H.A. 1, 2.

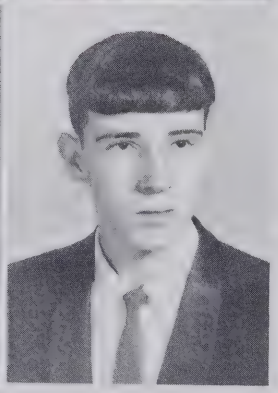

James Stephen Mounce
Baseball 3.

J. S. Mounce
S. K. Mounce
G. Mowery

Sandra Kay Mounce
Health Careers Club 3, **Talon** Staff 3, Pep Club 3.

Grover Jack Mowery

SENIORS

Linda Gayle Mustin

Larry Ray Myers

Track 3.

George Thurman Naylor

Football 1.

Nancy Ann Neal

Talon Staff 1, 2, 3, Editor 3, Health Careers Club 1, 2, 3, Latin Club 1, 2, Science Club 2, 3, College Club 2, 3, Executive Council 2, Anchor Club 2, 3, Pep Club 3.

Terry Van Nelson

French Club 1, 2, National Honor Society 3, Governor's School 3, Small Ensemble 1, 2, 3.

Nancy Lynn Newsome

F.H.A. 1, 2, History Club 1, 2, 3, Health Careers Club 2, 3, Science Club 2, 3, Latin Club 2, 3, Pep Club 3, Homeroom Representative 3.

Geraldine Kaye Nichols

Band 1, 2, Majorette 1, 2, Monogram 1, 2, D.E.C.A. Club 3, Tri-Hi-Y 1.

Kay Marie Norman

Anchor Club 3, Small Ensemble 3, Cheerleader 2, 3, F.T.A. 2, 3, Student Council 1, 2, Health Careers Club 1, Advanced Placement 3, Junior Marshal 2.

Robert Allen Oakley

F.F.A. 2, 3.

Janice Karen Osborne

Robert Allen Osborne, Jr.

J.V. Basketball 1, Cross-Country 1, 3, Science Club 1, 2, 3, Small Ensemble 3, Track 2, 3, Key Club 2, 3, Debate Society 2, Officer 2, Advanced Placement 3, **Talon** Staff 3, Civitan Youth Conference 3, National Merit Scholarship Semi-Finalist 3, **Top Twenty Senior.**

Sammy Ray Pardon

Cross-country 1, 2, 3, Track 2, 3, F.F.A. 1, 2.

Norman Dale Parnell

F.F.A. 1.

John Alan Parsons

Bowling 1, 2, Football 1, 3, Basketball 1, 2, 3, Baseball 1, 2, 3, Key Club 3, Monogram Club 2, 3.

Robert James Patrick

Cross-country 3, Wrestling 3.

L. Mustin

L. Myers

G. Naylor

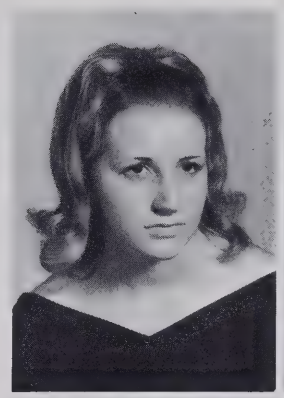

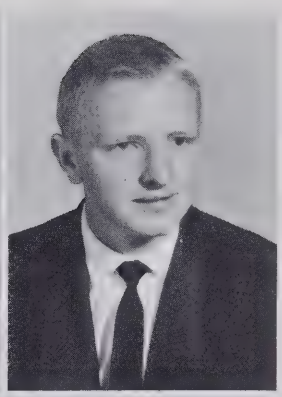

N. Neal

T. Nelson

N. Newsome

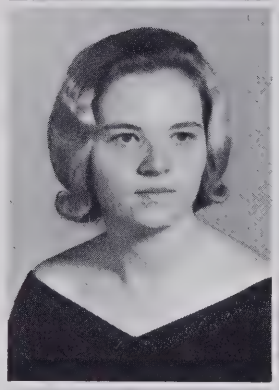
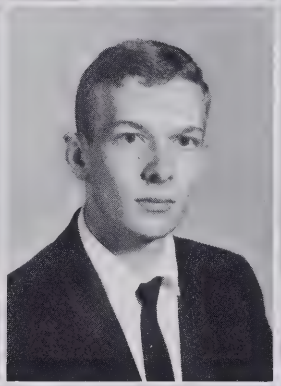

K. Nichols

K. Norman

A. Oakley

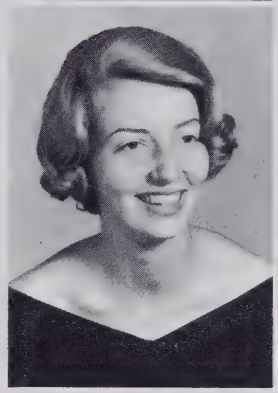
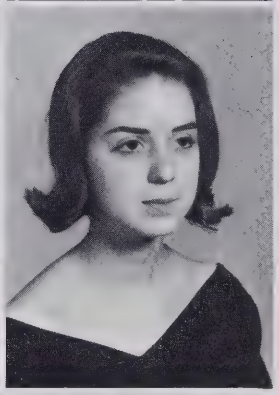
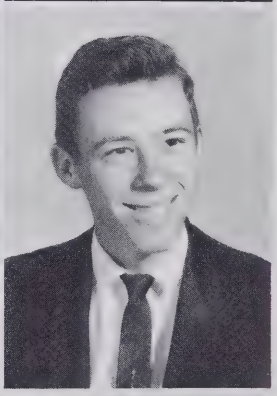

J. Osborne

A. Osborne

S. Pardon

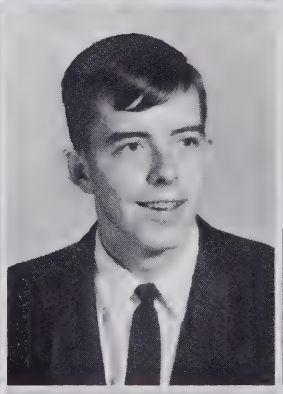
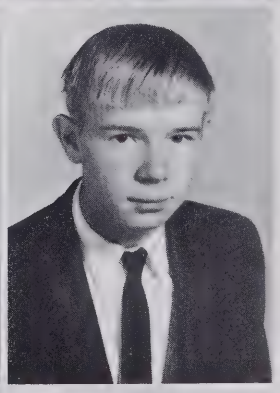

N. Parnell

J. Parsons

J. Patrick

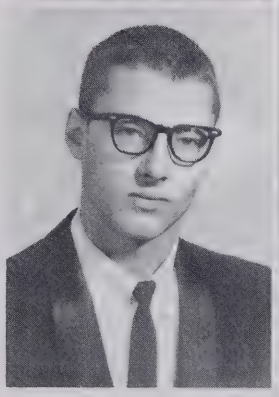
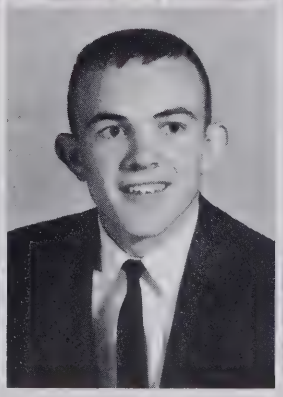
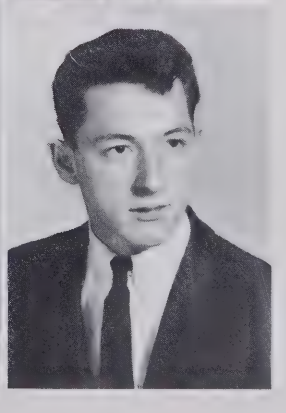

ARK

B. Payne
R. Payne
J. Peacock
F. Pettycord
B. J. Pegg

L. Pegram
T. Pegram
S. Pegram
J. Petree
C. Phillips

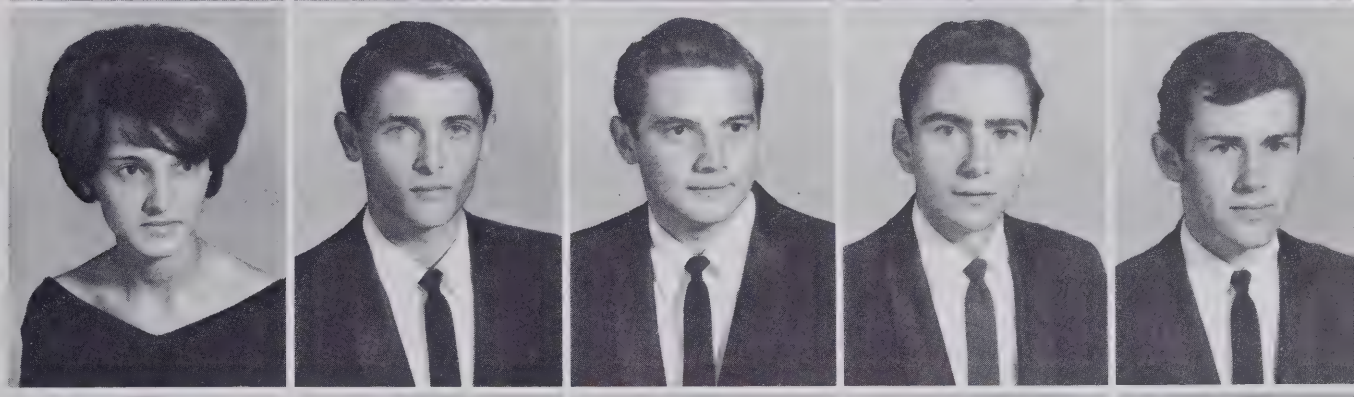

T. Phillips
V. Phillips
V. Pitts
B. Porter
A. Potts

Barbara Sue Payne

Rebecca Ann Payne
Drama Club 3.

Janice Carroll Peacock

Linda Faye Peddycord
F.H.A. 1, Speedball 1, Pep Club 3, Tri-Hi-Y 2.

Betty Joe Pegg

Linda Kay Pegram

Odell Thomas Pegram, Jr.
Track 2, 3, Cross-country 1, 2, 3, Baseball 3.

Steve Kent Pegram

John Richard Petree

Charles Clyde Phillips
French Club 1, Key Club 2, 3.

Tommy Mitchell Phillips
Cross-country 3, Baseball 2.

Victoria Jane Phillips
Small Ensemble 3, F.T.A. 1, 2.

Vicky Suzanne Pitts
Library Club 2, Homeroom Representative 2.

William Allison Porter
Aquila Staff 1, 2, 3, Senior Co-editor 3, French Club 1, Science Club 1, Officer 1, **Talon** Staff 2, Key Club 2, 3, President 3, Debate Society 2, 3, Jr. Town Meeting 2, School, City-county and District Winner of American Legion Speech Contest 2, Civitan Leadership Conference 2, N.C. Press Institution 3, Class Officer 2, Small Ensemble 3, Quill and Scroll 2, 3, Advanced Placement 3, National Honor Society 3, Morehead Nominee 3, **Top Twenty Senior.**

Ann Marie Potts
History Club 2, 3.

J. Preston
J. R. Price
J. W. Price
V. Price
R. Pritchard

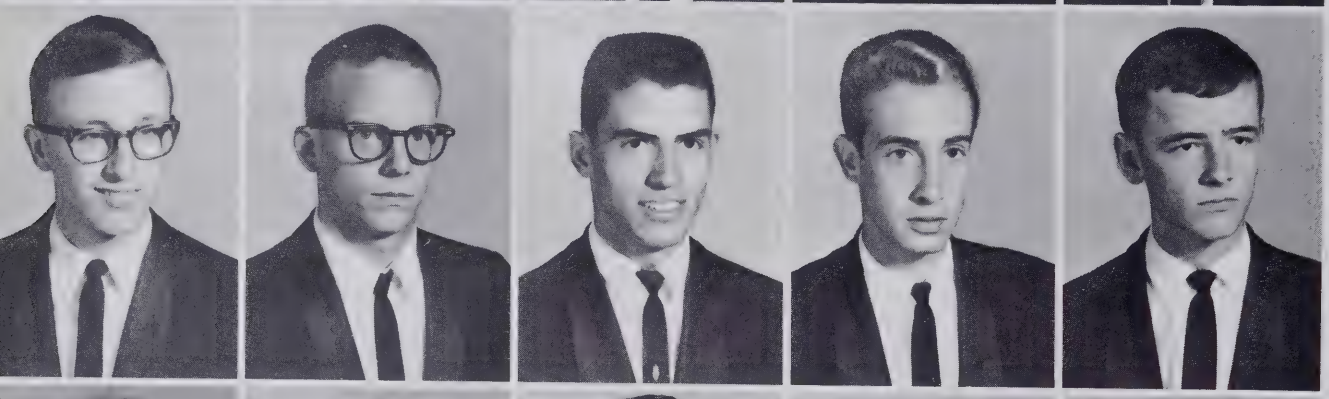

T. Pulliam
R. Quinn
R. Ramsey
S. Raper
B. Reavis

J. Redmon
D. Redmon
S. Redmon
E. Reed
A. Reich

Janice Dianne Preston
Library Club 3, F.H.A. 3, French Club 3.

James Roy Price
F.F.A. 2.

John Wayne Price

Vicki Lynn Price
Pep Club 3, F.H.A. 3, Foreign Language Club 3.

Rufus Orville Pritchard
Wrestling 1.

Terrell Burton Pulliam
Small Ensemble 3, Key Club 1, 2, 3, Officer 3, History Club 1, 2, Officer 2, Science Club 1, Teen-Page Correspondent 3, French Club 1, **Talon** Staff 1, Junior Marshal 2, Advanced Placement 3, House of Representatives 1, **Top Twenty Senior.**

Richard Allan Quinn
Key Club 1, 2, 3, Small Ensemble 3, French Club 1, Science Club 1, Debate Society 2, 3, Chess Club 2, 3, Y.F.C. 3, Executive Council 2, Advanced Placement 3, Junior Marshal 2, **Top Twenty Senior.**

Roy Raymond Ramsey

Steve Jeffrie Raper

Bobby Ray Reavis
Football 1.

Judy Kay Redmon

Marilyn Diane Redmon
F.H.A. 2, 3, G.A.A. 2, Softball 1, 2, 3.

Sandra Lynn Redmon
F.H.A. 2, G.A.A. 2, Library Science Club 3.

Virginia Ellen Reed
Band 2, 3, Concert Band 2, 3, Member of State Band 3, French Club 1, **Talon** Staff 1, 2, Assistant Managing Editor 2, History Club 2, 3, Officer 2, President 3, Student Government 2, 3, Speaker of the House 3, Anchor Club 3, **Top Twenty Senior.**

Cynthia Ann Reich
Talon Staff 1, Bowling 2, 3, Pep Club 3.

G. Reid
S. Robbins
J. Roberson
C. Roberts
M. Royals

T. Rushing
R. Russell
T. Sacrinty
B. Sapp
E. Sapp

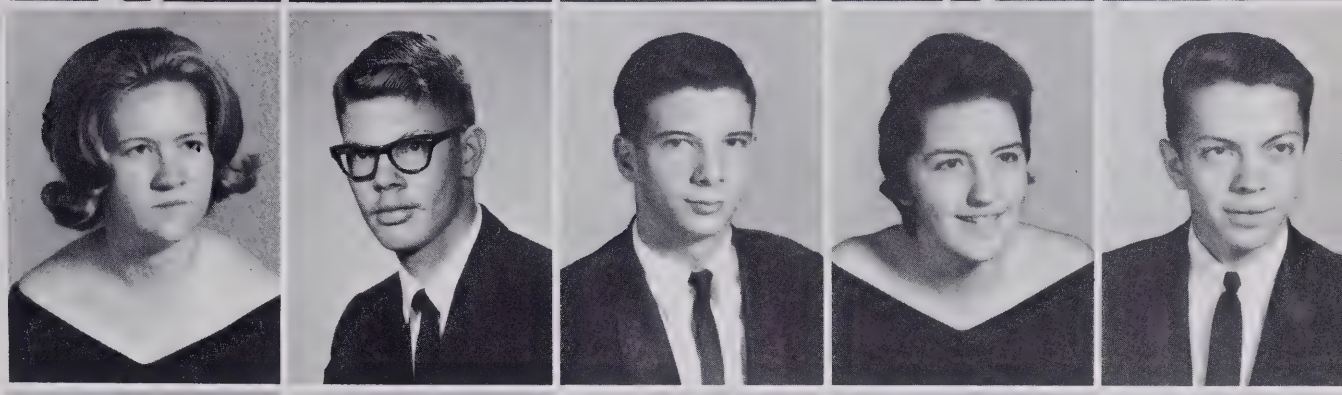

S. Sapp
P. Sawyer
B. Scott
K. Sealey
W. Sears

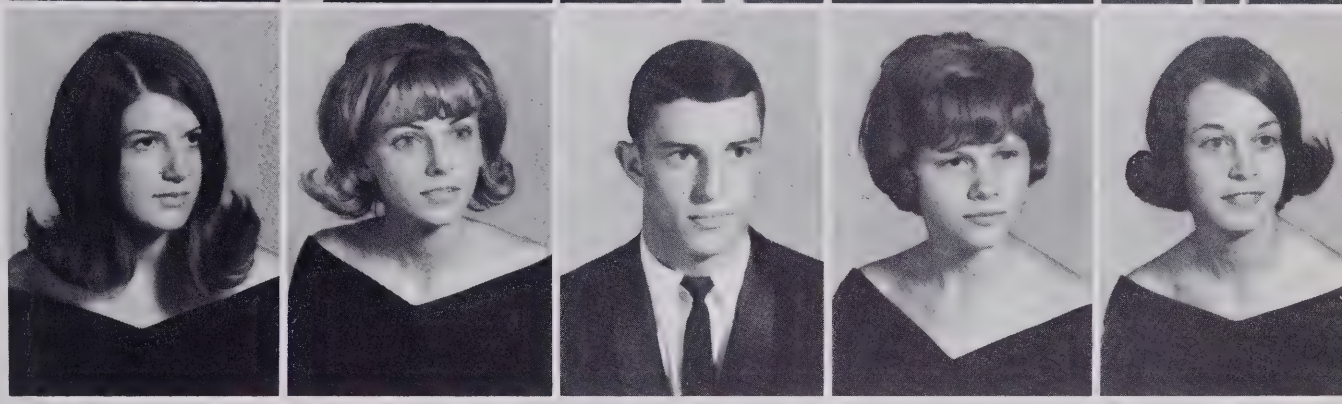

Gary Don Reid
V.I.C. 3.

Sylvia Leigh Robbins
D.E.C.A. Club 3, Officer 3.

Rebecca Jane Roberson
Library Science Club 3, Library Club 3, Officer 3.

Charles Hampton Roberts, Jr.
Football 1, Monogram Club 2.

Mickie Glenn Royals
F.H.A. 3, Pep Club 3, J.V. Cheerleader 2, Varsity Cheerleader 3, Tri-Hi-Y 2.

Teresa Ann Rushing
Band 2.

Robert Marshall Russell
Wrestling 2, 3, Football 2, Y.F.C. 2, 3.

Tommy Dailey Sacrinty
Bowling 3, Weight Lifting 2.

Brenda Gail Sapp
Varsity Basketball 1, 2, 3, G.A.A. 2, 3.

Edward Arnold Sapp

Sharon Kay Sapp
Talon Staff 2, 3, Pep Club 3, Health Careers Club 3, College Club 3.

Patricia Diane Sawyer
Bowling 1, Pep Club 3, F.H.A. 3, Swinging Eaglettes 3.

Bill Anderson Scott
Football 1, 2, 3, Golf 1, 3.

Kay Carolyn Sealey

Wanda Gail Sears
House of Representatives 2, French Club 2, F.H.A. 3.

SENIORS

K. Segraves
S. Segraves
A. Seivers

Kathleen Marie Segraves

Sandra Kay Segraves
Talon Staff 1.

Ann Marshall Seivers

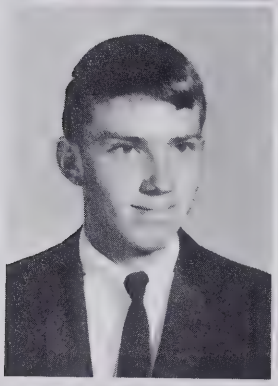

C. Sell
D. Sell
J. Sell

Calvin Roy Sell
Track 1, 2, 3, Library Club 2, F.F.A. 1, 2, Officer 1, 2, Bowling 3.

Danny Welch Sell
Basketball 1, F.F.A. 1, 3.

Julia Elizabeth Sell
Homeroom Representative 2, F.H.A. 3.

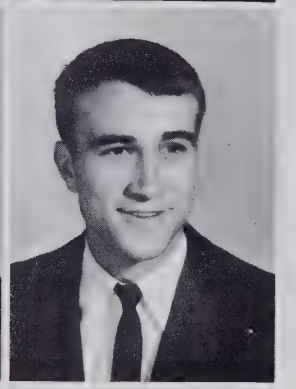

S. Sell
R. Sells
J. Settle

Patty Sue Sell

Ronald Earl Sells
Cross-country 3.

James Harvey Settle
Football 3.

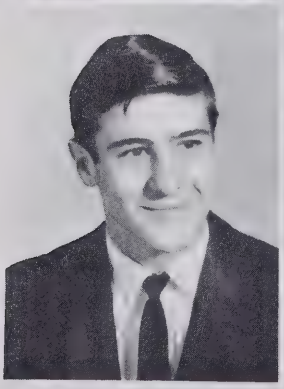

D. Shields
K. Shields
D. Shipley

David Stanley Shields
Football 2, Wrestling 1, 2, 3, Baseball 1, 2, 3, Monogram Club 1, 2, 3.

Kay Louise Shields
F.H.A. 1, 2, 3.

Neva Dane Shipley
Latin Club 1, 2, History Club 3, Pep Club 3, Spanish Club 3, Swinging Eaglettes 3.

H. Shoaf
D. Shore
D. Shuskey

Howard Harrison Shoaf
Baseball 3.

Debbie Jeanne Shore
F.H.A. 1, 2, Senior Steering Committee 3, **Aquila** Staff 3.

David Edward Shuskey
Library Club 3.

SENIORS

Linda Gail Simmons
Swinging Eaglettes 3.

Roger Deale Sink

Robert Harrison Skelton

L. Simmons
R. Sink
B. Skelton

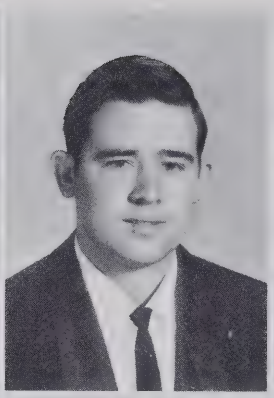
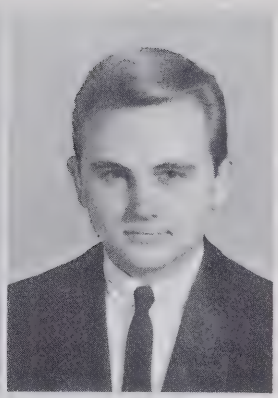

Danny Roger Smith
Bus Driver 2, 3, Wrestling 1, F.F.A. 1, 2, Track 2.

James Clifton Smith

Jimmy Douglas Smith
Health Careers Club 2, 3.

D. Smith
J. Smith
J. D. Smith

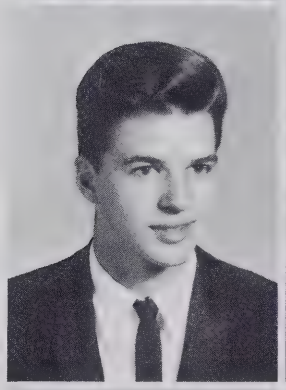
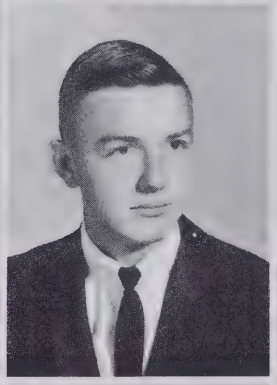
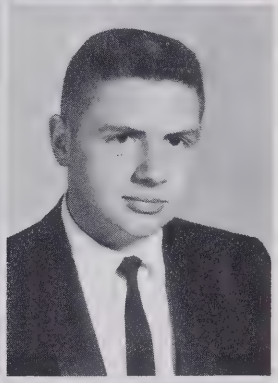

Patricia Harrison Smith
Tri-Hi-Y 1, D.E. Club 2, 3.

Sandra Kay Smith

Brenda Joy Snow

P. Smith
S. Smith
W. Smith

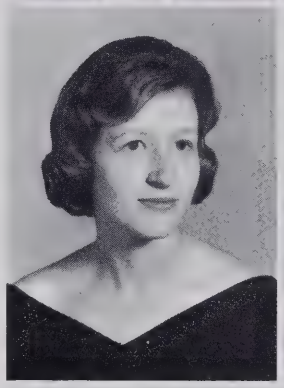

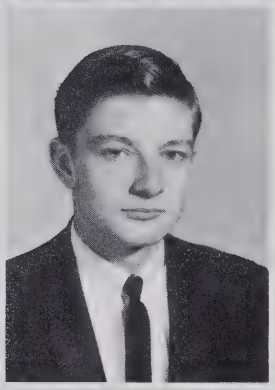

Gary Floyd Southard
Junior Varsity Baseball 1, Junior Varsity Basketball 1, Varsity Basketball 2, Varsity Baseball 3, Monogram Club 2, 3.

Jerry Arnold Souther
D.E.C.A. Club 2, 3, Officer 3.

Ronnie Charles Southern

Timothy Ray Souther
D.E.C.A. Club 3.

Wanda Jean Southern

B. Snow
G. Southard
J. Souther

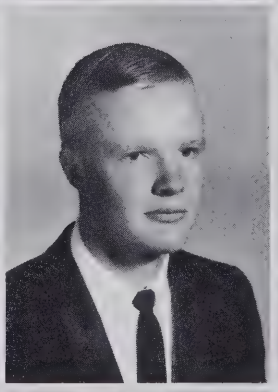
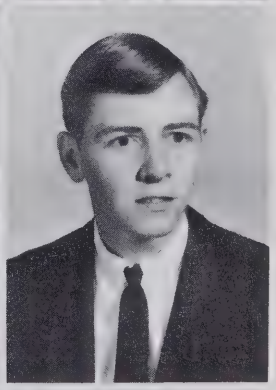

T. Souther
R. Southern
W. Southern

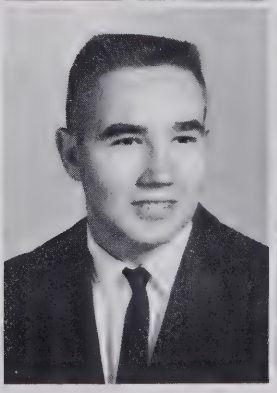
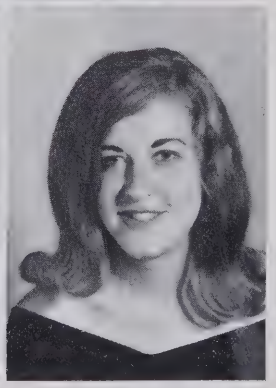

SENIORS

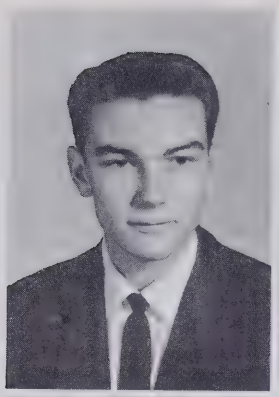

R. Stafford
D. Stallard
I. Stanley

Randall Dwight Stafford

Darrell Lee Stallard

Inez Elaine Stanley

Student Government 2, 3, Basketball Manager 1, 2, 3, Health Careers Club 2, 3, Pep Club 3, G.A.A. 3.

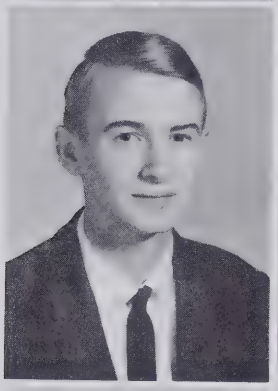

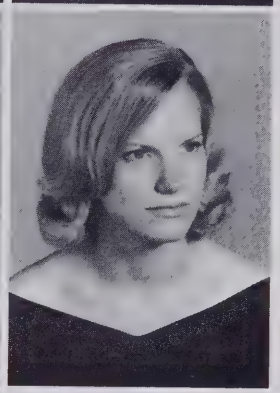

W. Stephens
A. Stewart
L. G. Stewart

Wayne Neil Stephens

Annie Butner Stewart

Science Club 1.

Linda Gail Stewart

Linda Lou Stewart

Advanced Placement 3, Small Ensemble 2, 3.

Phillip Scott Stewart

French Club 1, 2, 3, Science Club 1, House of Representatives 2, Library Club 2, 3, Junior Marshal 2.

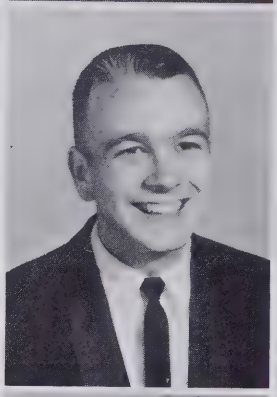

L. L. Stewart
P. Stewart
G. Stone

Virginia Lynn Stone

Basketball 1, French Club 1, 2, 3, College Club 2, 3, Anchor Club 2, 3, President 3, Advanced Placement 3, Junior Marshal 2, J.V. Cheerleader 2, Chief 2, Varsity Cheerleader 3, F.T.A. 3, **Top Twenty Senior.**

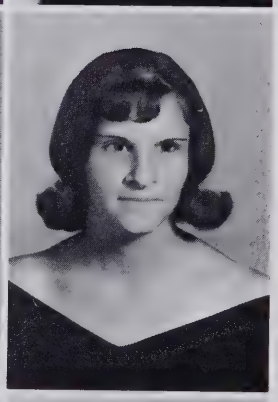

M. Styers
A. Swaim
D. Swaim

Michael Eugene Styers

Football 1.

Anna Louise Swaim

F.H.A. 1, **Talon** 3, Foreign Language Club 3.

Gloria Diane Swaim

Martha Lynn Swaim

French Club 1, 2, 3, Latin Club 2, History Club 1, 2, Library Club 3.

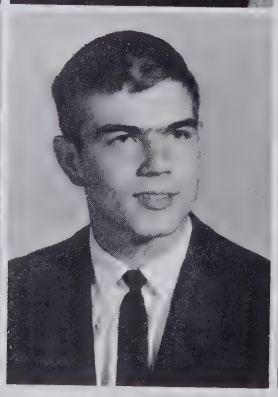
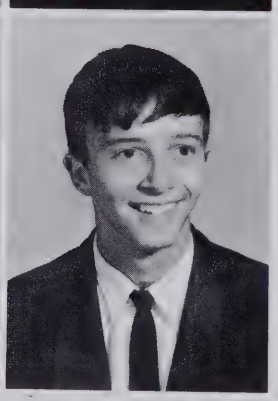

M. Swaim
D. Swain
T. Swain

Horace David Swain

President of Student Government 3, Vice-President Junior Class 2, Varsity Football 2, 3, Junior Varsity Football 1, Junior Varsity Basketball 1, Monogram Club 2, 3, Library Club 2, 3, Key Club 3, Boys' State 3, **Top Twenty Senior.**

Timothy Clarence Swain

Band 1, Baseball 2.

SENIORS

Dowzell Medford Swayngim
History Club 1, 2, 3, Key Club 3, Monogram Club 2, 3, Wrestling 1, 2, 3, Track 2, 3, Science Club 1, French Club 1, **Talon** Staff 2.

Dewey Martin Sykes
Cross-country 1, Wrestling 1.

Ernest Richard Tadlock
Football 2.

Walter Lee Tate

Joseph Wayne Tatum
Band 1.

Geraldine Taylor

Wanda Leigh Taylor
Basketball 2, 3, G.A.A. 3.

Clara Louise Templeton
F.H.A. 1, **Talon** Staff 1, Science Club 1.

James Francis Terrell

Willie Gray Thomas

Brenda Carter Thompson
Health Careers Club 1, Y.F.C. 3.

Deborah Sue Thore
F.H.A. 1.

Nancy Elizabeth Thornton
Talon Staff 2, F.H.A. 3, Health Careers Club 3.

Linda Ann Tilley
Small Ensemble 3, D.E.C.A. Club 3, Pep Club 3.

Betty Jane Tucker
Band 2, 3, Student Government 3.

D. Swayngim
M. Sykes
E. Tadlock

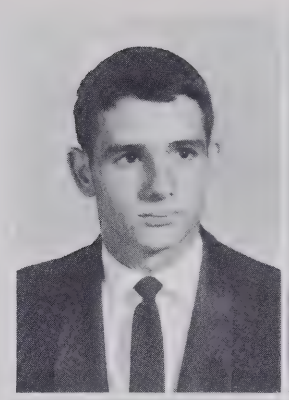
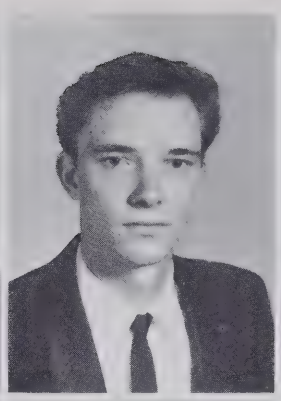
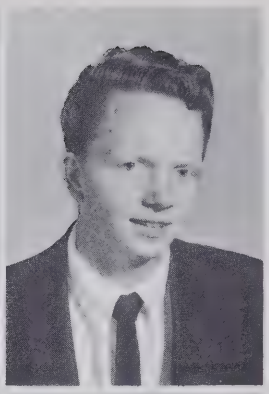

W. Tate
J. Tatum
G. Taylor

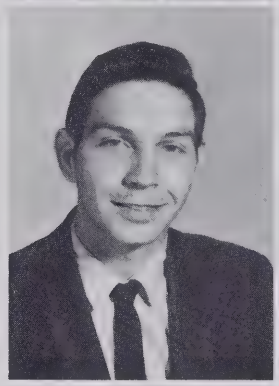
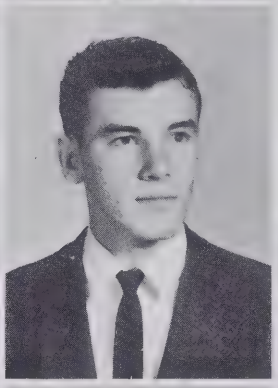

W. Taylor
C. Templeton
J. Terrell

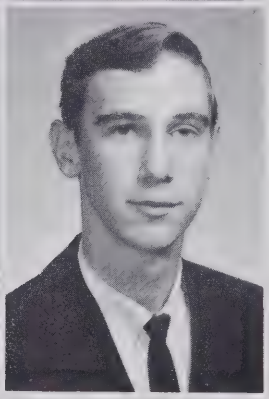

W. Thomas
B. Thompson
D. Thore

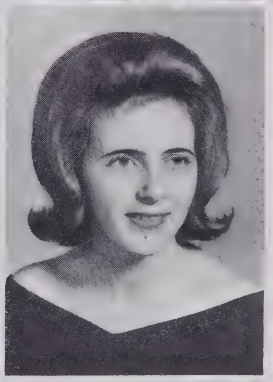

N. Thornton
L. Tilley
J. Tucker

B. Turner
L. Tuttle
P. Tuttle
B. Vance
P. Venable

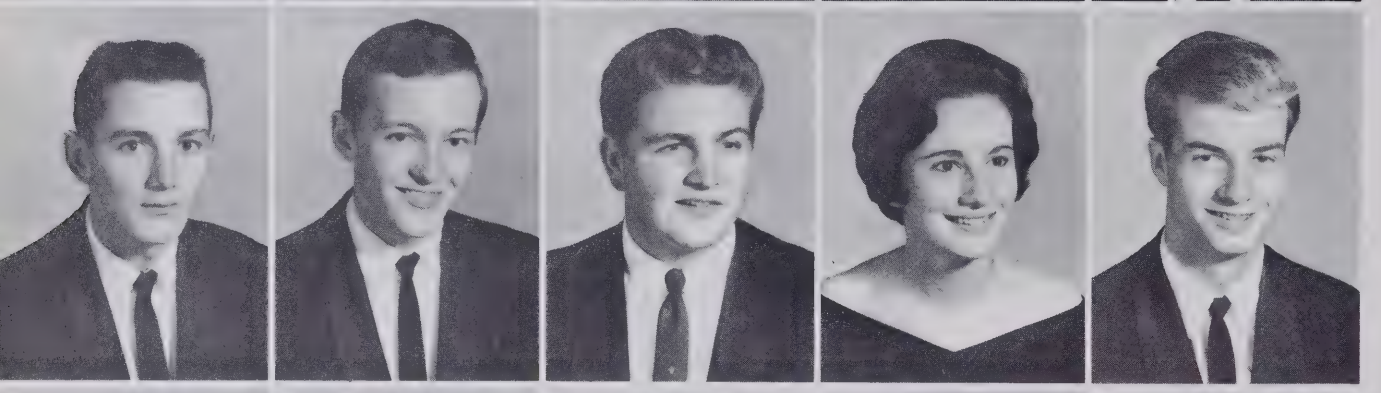

M. Vernon
C. Vickers
R. Vineyard
C. Vogler
E. Vogler

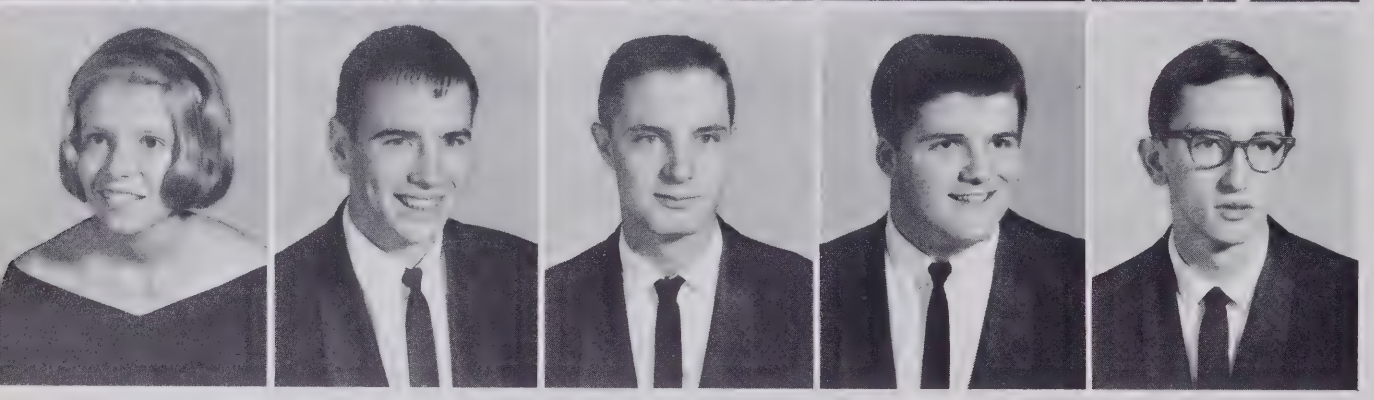

B. Voss
B. Waggoner
R. Wagner
D. L. Walker
W. D. Walker

Arilla Elizabeth Turner
Band 3, G.A.A. 2, 3.

Larry Gray Tuttle
Baseball 3.

Phyllis Louise Tuttle

Brenda Sue Vance
F.H.A. 3, F.T.A. 3, History Club 3.

Terry Phillip Venable

Michael Dixon Vernon

Craig Needham Vickers

Ronnie Harrell Vineyard
Football 2, 3.

Carol Jeanette Vogler
Cheerleader 2, 3, Senior Co-chief 3, F.T.A. 2, 3, Anchor Club 3, History Club 3, D.A.R. 3 **Top Twenty Senior.**

Eugene Martin Vogler
Junior Varsity Basketball 1, Band 1, 2, 3, Executive Council 2, F.F.A. 1, 2, 3.

Bonita Lynn Voss
Health Careers Club 1, 3, Homecoming Sponsor 3, Senior Class Treasurer, Senior Steering Committee 3.

William Joyce Waggoner
Basketball 1, 2, 3.

James Ronald Wagner

William David Walker

David Lamar Walker

B. Ward
G. Ward
J. Warren
P. Warren
G. Watson

D. Weavil
J. Weavil
K. Weavil
L. Weavil
M. Weavil

C. Webster
L. Welch
I. West
G. West
S. Wall

Brenda Sue Ward

William Eugene Ward
Band 1, 2, 3, Junior Varsity Basketball 1, Junior Varsity Baseball 1, Varsity Baseball 2, 3, Bus Driver 2, 3, Dance Band 1, 2, 3.

Janice Reid Warren
F.H.A. 3.

Patsy Faye Warren
F.H.A. 3.

Donald Wayne Weavil
Track 1, 3, Bus Driver 3, Library Club 2.

Johnny McCoy Weavil
Bus Driver 2, 3, Baseball 2, 3, Monogram Club 3.

Kathy Darlene Weavil
Swinging Eaglettes 3.

Lawrence Andrew Weavil, Jr.

Myra Lynn Weavil

Cheryl Lynn Webster
Pep Club 3.

Lynn Eugenia Welch
Band 1, 2, 3, Majorette 1, 2, 3, Co-chief 3, Health Careers Club 1, 2, 3, Officer 1, 2, Science Club 2, 3, Officer 2, House of Representatives 1, 2, 3, Junior Class Officer, Homecoming 1, 2, 3, Homecoming Queen 3.

Ila Mae West

Milton Eugene West
Basketball 1, Golf 1, 2, Chess Club 2, Bowling 2, 3, French Club 3.

Sandra Louise Wall

Gary Smith Watson

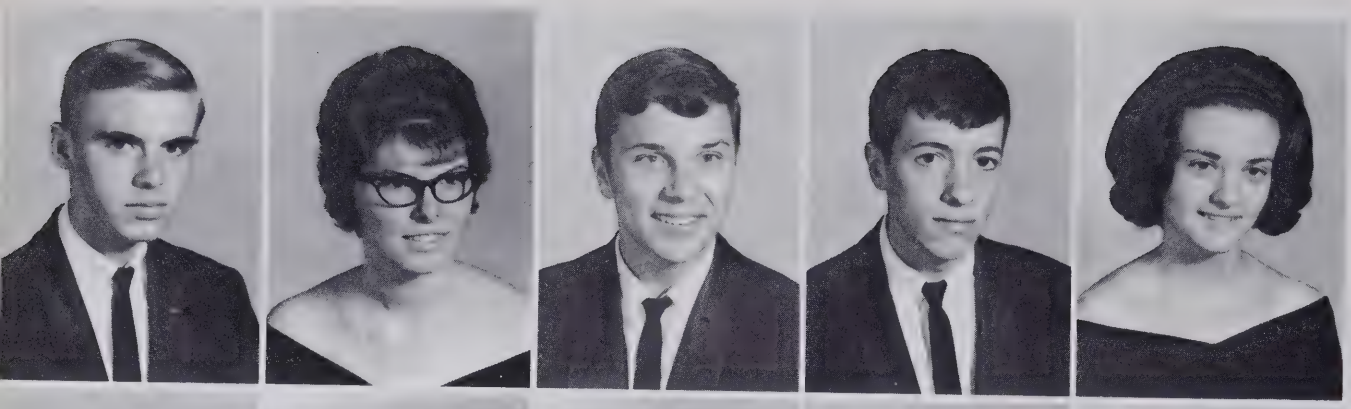

J. Westmoreland
C. Westmoreland
B. Whicker
T. Whicker
J. Whicker

A. White
C. White
M. White
S. Whitley
B. Whitt

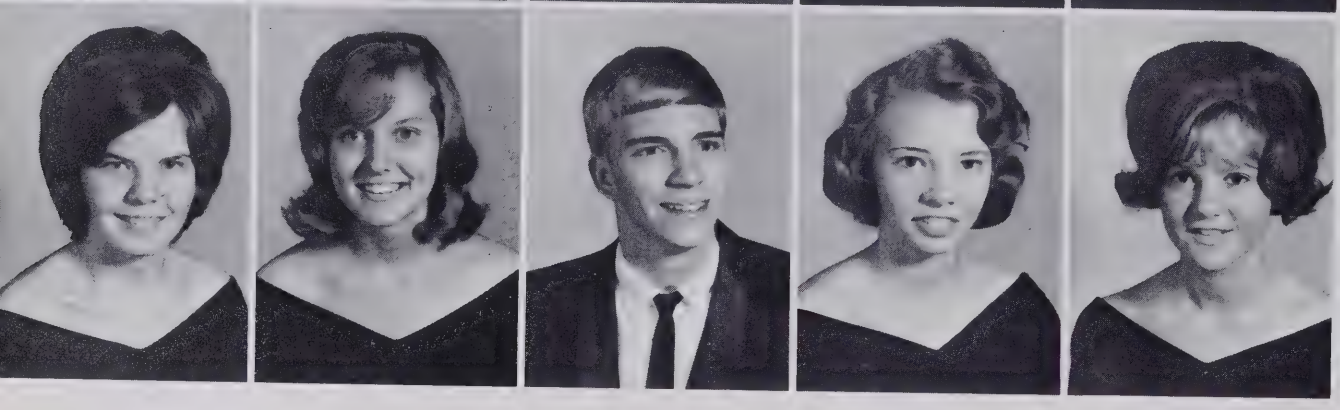

L. Whitt
A. Wikle
J. Wilhelm
J. Willard
L. Williams

Jimmy Roger Westmoreland

Mildred Carol Westmoreland
Health Careers Club 1, 2, 3, President 3, Science Club 1, 2, 3, Pep Club 3, Basketball 1, G.A.A. 2, College Club 1, 3, Drama Club 3, Monogram Club 1.

Henry Burton Whicker
Science Club 1, 2, 3, **Aquila** Staff 2, 3, Key Club 1, 2, 3, Debate Society 2, Chess Club 2, Officer 2, Golf 2, 3, Advanced Placement 3.

James Thomas Whicker
Executive Council 2, Key Club 2, 3, **Aquila** Staff 1, 2, 3, Science Club 1, 2, 3, Chess Club 2, French Club 1, 2, Morehead Nominee 3, National Merit Semi-Finalist 3.

Shirley Jean Whicker
French Club 1, Basketball 2, **Talon** Staff 3.

Arnold Emory White
Football 1.

Sue Carolyn White
Library Club 1.

Mari Jayne White

Sandra Kay Whitley

Barbara Irene Whitt
French Club 1, 2, F.H.A. 3.

Sharon Lynne Whitt

Anna Margaret Wikle
Bible Club 1, Anchor Club 3, **Aquila** Staff 3, **Talon** Staff 2, 3, Health Careers Club 1, Student Government 3, F.T.A. 3.

John Wilson Wilhelm
Golf 2, 3, Spanish Club 3.

Joyce Louise Willard

Linda Gail Williams
Bowling 2, 3, F.H.A. 3, Pep Club 3, Health Careers Club 3.

M. Williard
J. Winfree
A. Woody
B. Woosley
S. Woosley

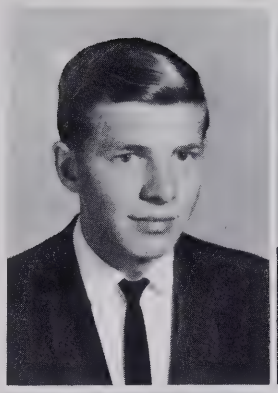
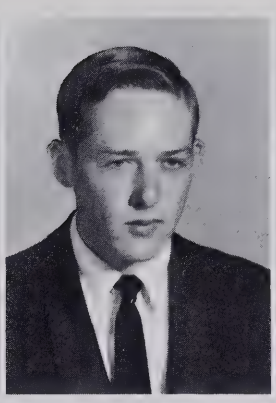
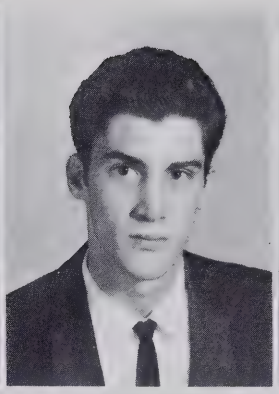

F. Yarbrough
M. Yeatts
E. Yokeley
G. Yokely
K. Young

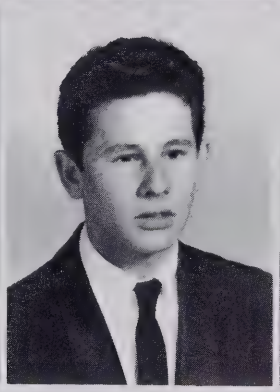
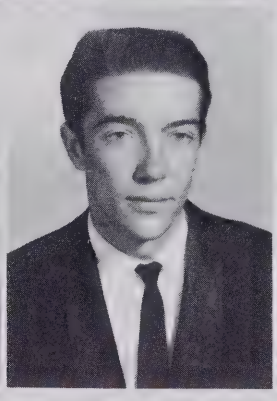
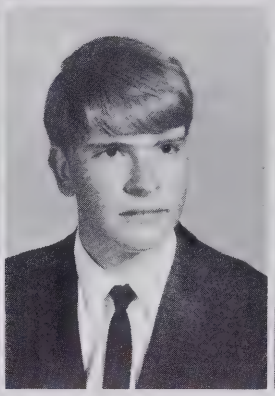

S. Young

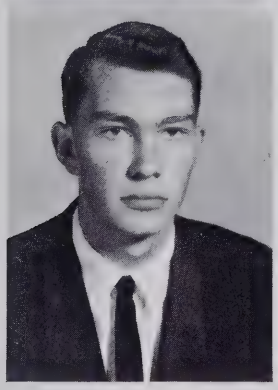

Michael Wade Williard

James Buchanan Winfree
Track 1, 2, Cross-country 1, 2.

Allen Robert Woody

Beth Clyde Woosley
D.E.C.A. 3.

Sue Ferrell Woosley
French Club 2, 3, Pep Club 3.

Joyce Faye Yarbrough
Softball 1, G.A.A. 2, 3, Bible Club 3.

Mark Andrew Yeatts
V.I.C. 3.

Eddie Michael Yokeley
Band 1, V.I.C. 3.

Gerald Anthony Yokely
Band 1.

Mary Kathryn Young
Talon Staff 1, 2, 3, French Club 1, 3, House of Representatives 3, College Club 3.

Steve Martin Young

We stand halfway between the top and the bottom of the hill. Color our eyes searching, our thoughts inquisitive, and our actions worthy. We cannot rest upon our laurels until we reach the top. By then we will find resting there impossible also. With our senior year, comes a tough climb. Unforseen opportunities await our conquest. Color us ready.

JUNIORS

Junior Class Officers
Connie McGee, secretary, Gary Michael, vice-president, Eddie Hedgecock, president, Sam Isley, treasurer.

Junior year often considered toughest year to tackle

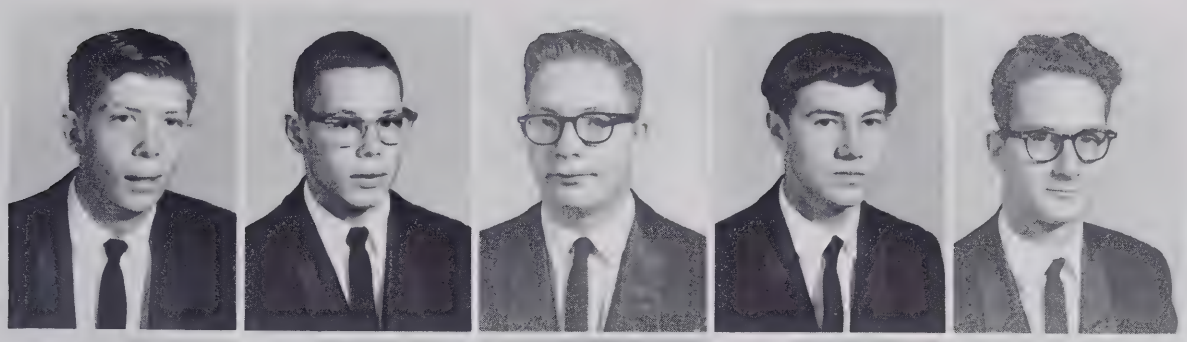

Michael Abbott
Jack Albert
Billy Angel
Duffrey Angel
Mike Angel

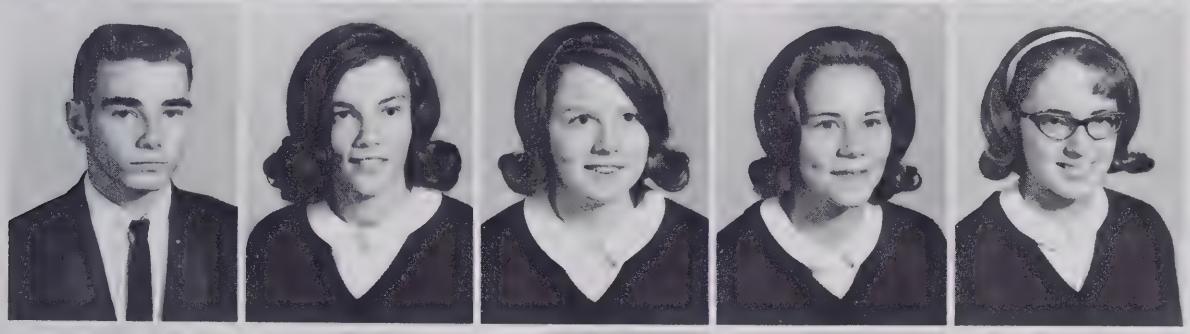

Allen Angell
Linda Angell
Jan Apple
Lynn Atkins
Marie Baggott

Tommy Bakish
Mike Baldwin
Becky Ball
Obie Ballard
Tommy Barber

Linda Barlow
Debbie Barreau
Phil Bauguess
Phyllis Batten
Susan Batten

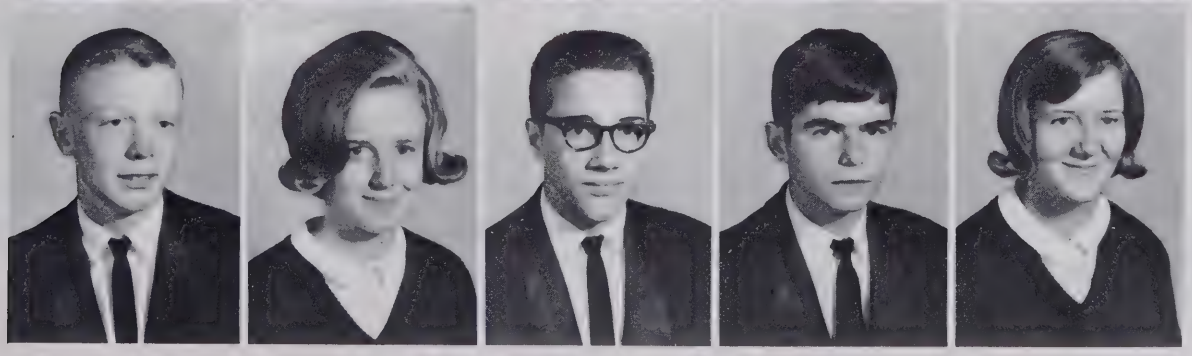

Monty Beeson
Pam Bennett
Jackie Berrier
Jimmy Berry
Hope Biby

The time has come for Juniors to begin

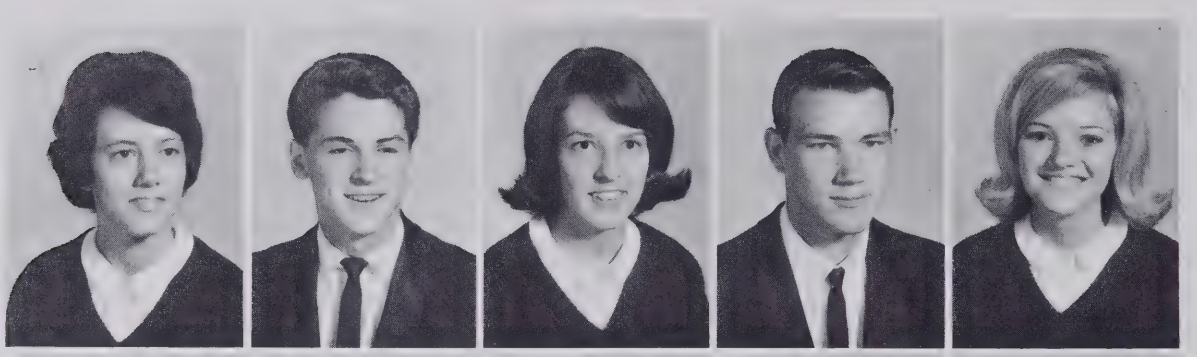

Jackie Biby
Larry Blackburn
Patty Blackburn
Johnny Blanton
Sandy Bocholis

Louie Bodenhamer
Carl Boles
Lenore Boles
Jerry Bowers
Shirley Bowles

Earl Bowman
Leon Bowman
Mike Bowman
Shirley Bowman
Bruce Brady

Larry Branch
Marion Branson
Gail Brim
Louise Brim
Debbie Broome

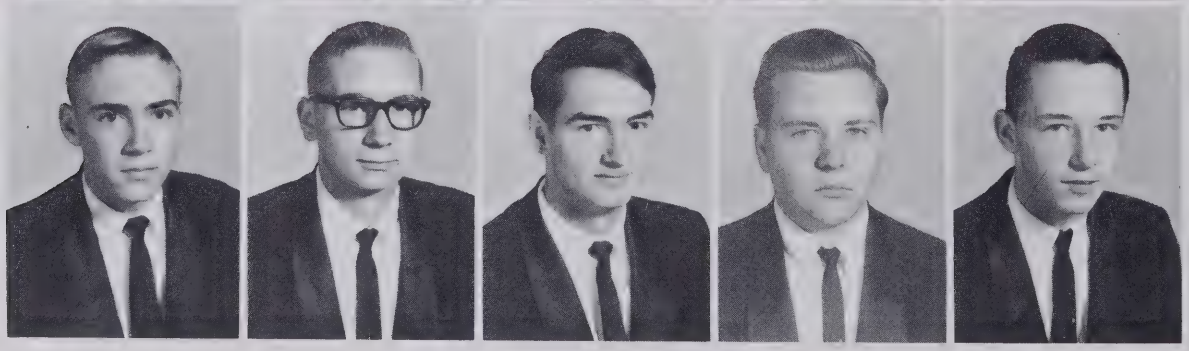

Alex Brown
Robert Brown
Ted Brown
Clinton Buckner
Mike Buckner

planning for post-high school ambitions

Phyllis Bull
Fay Bullard
Von Bullin
Becky Burgess
Ray Burke

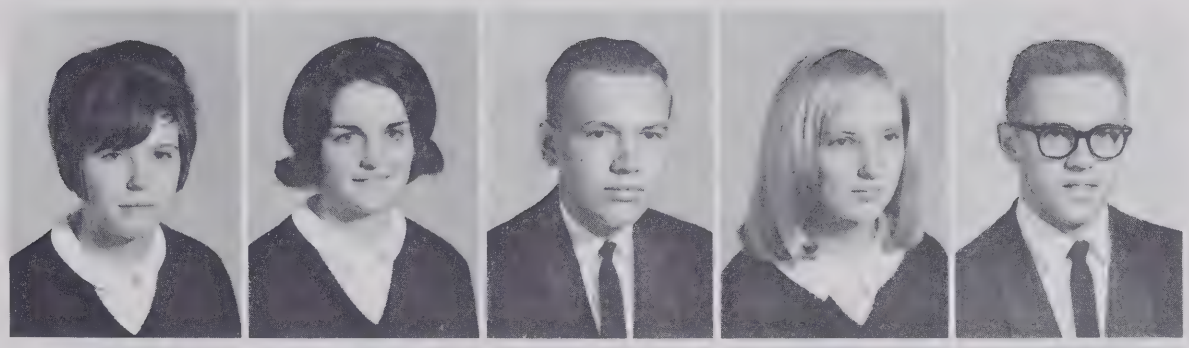

Randy Burks
Beverly Calhoun
Jerry Calhoun
Linda Callahan
Tommy Campbell

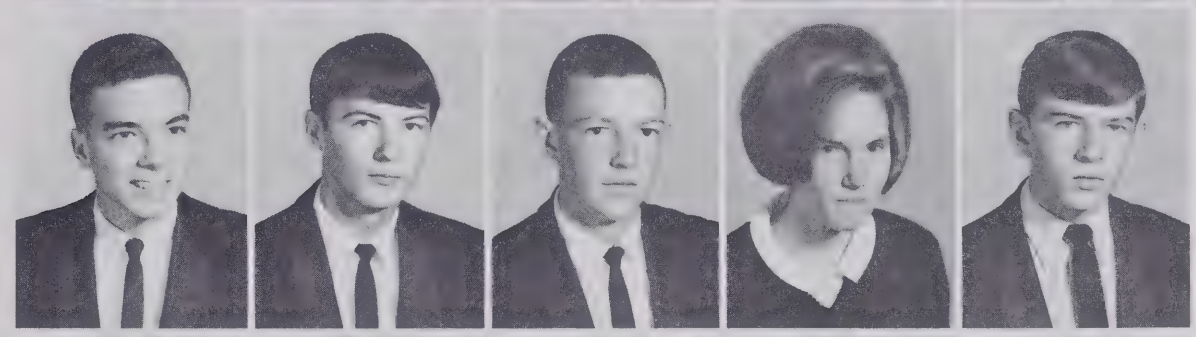

David Carico
Kenneth Carico
John Carson
Jean Carroll
Ronnie Carswell

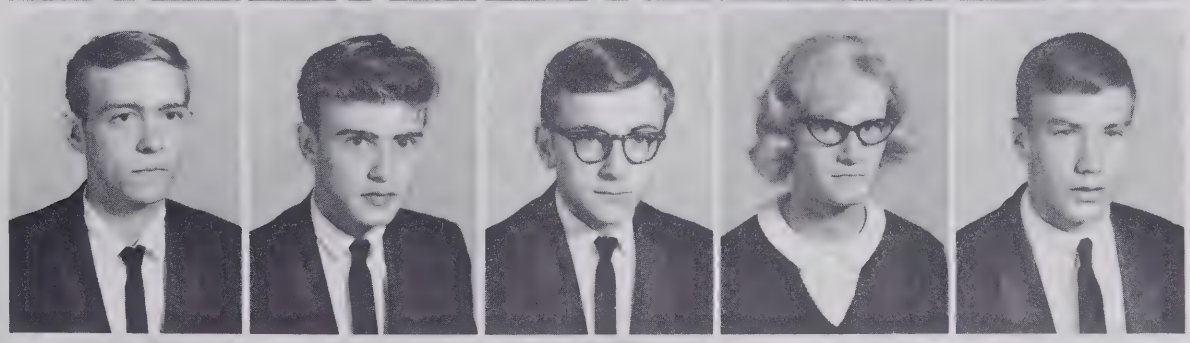

Gail Castevens
Ricky Caudle
Bonnie Chandler
Lawrence Chandler
Sue Chandler

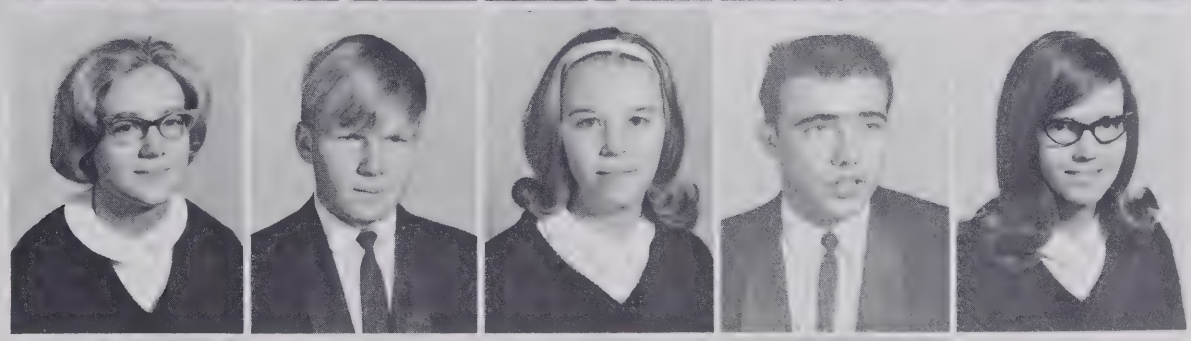

Belinda Chrismon
Chester Clark
Kay Cline
Brenda Cobler
Dawn Cockman

In September, anxious upper-classmen, with

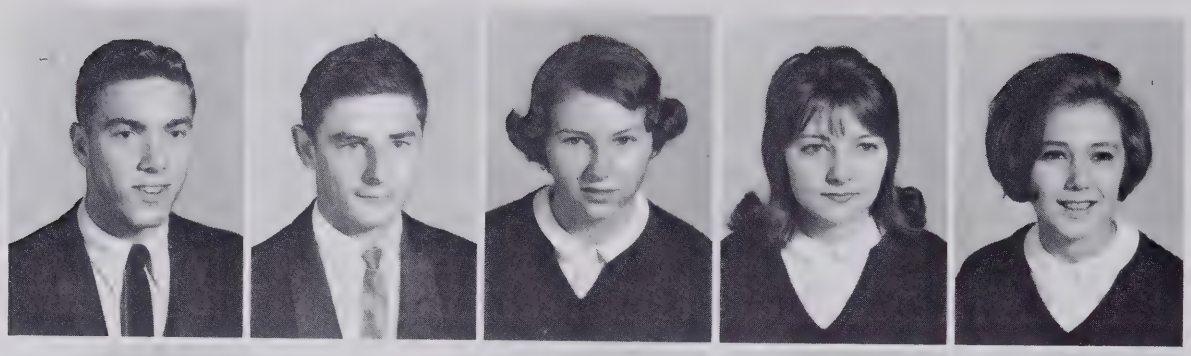

Wesley Cole
Frankie Coleman
Susan Collins
Mary Combs
Rita Comer

Sue Comer
Christine Cook
Judy Cook
Lanny Cook
Debbie Cooper

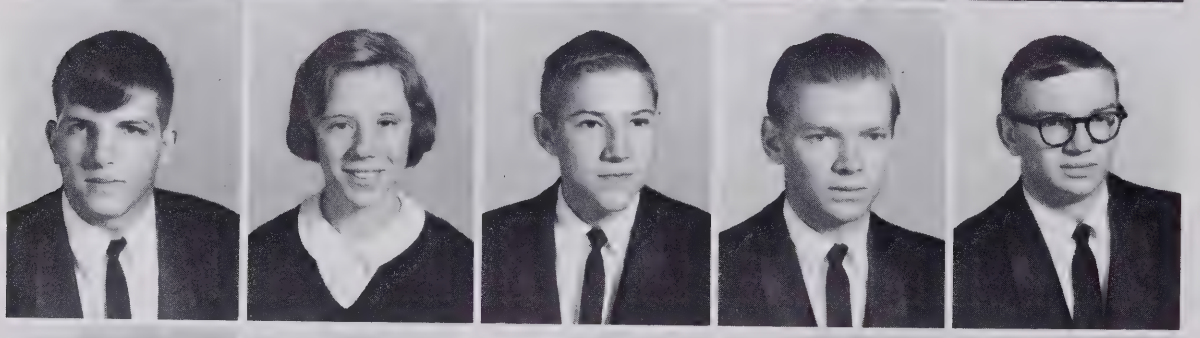

Denny Cottingham
Joann Cox
Willie Craven
Sonny Craven
Danny Crews

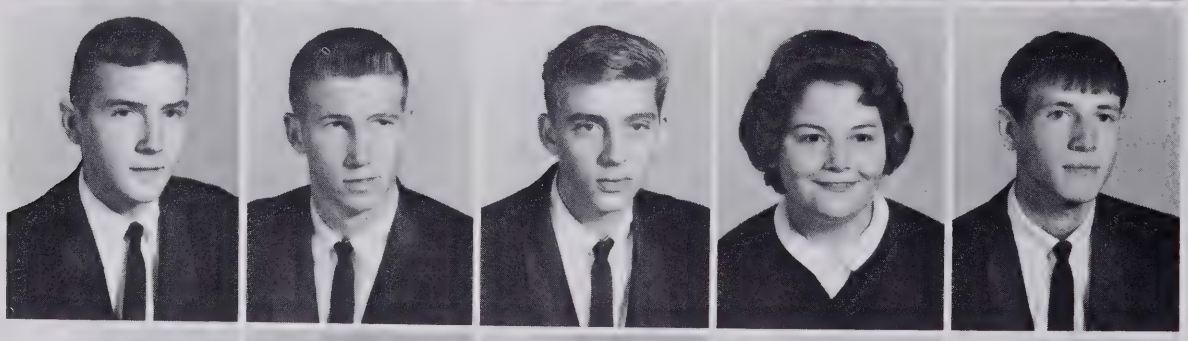

Mike Crews
Tommy Crews
Ronnie Crotts
Barbara Crouse
Roger Dalton

Wayne Dalton
Glenna Daniels
Rena Daniels
Cathy Diehl
Bobby Demers

hard-set minds, set their goals high

Galen Dilworth
Larry Disher
Cheryl Dixon
Linda Dodson
Gary Dollarhite

Tommy Dollinger
Deby Doty
Billy Dudley
Steve Duggins
Susan Duncan

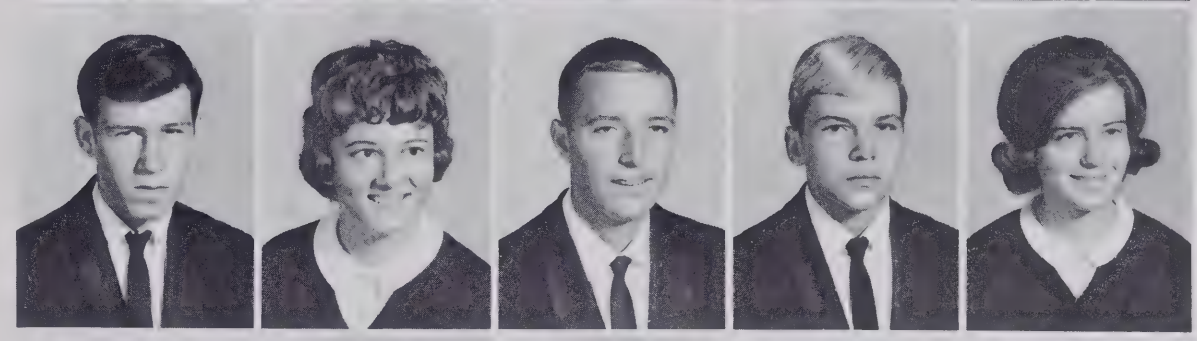

Tim Dwiggins
Gary Eaton
Jimmy Eaton
Mary Eaton
Nancy Eaton

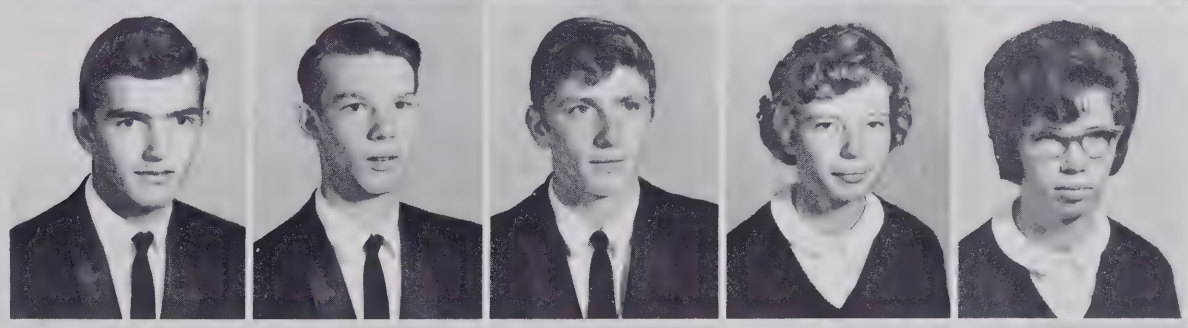

Anita Edmondson
Billy Edwards
Sid Donna Evans
Edward Everhart
Kay Everhart

Steve Ezzell
Don Farris
Linda Fellers
Mike Ferguson
Debbie Fleming

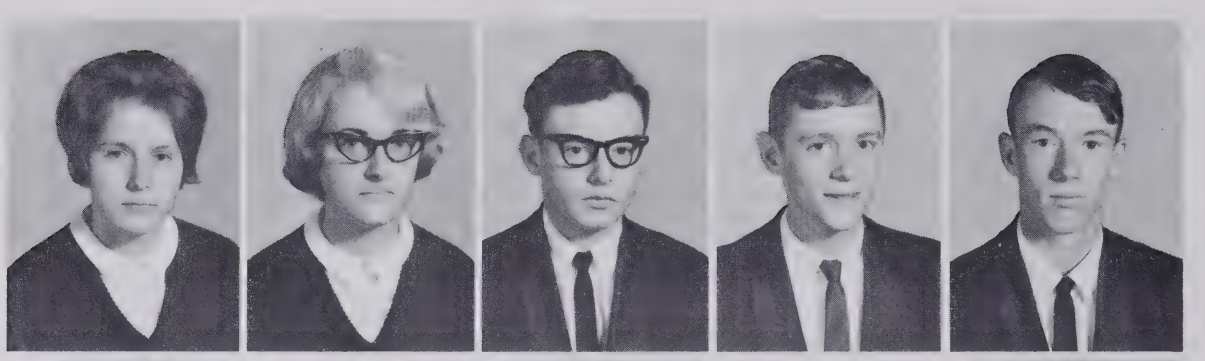

Judy Floyd
Vicky Flynn
Ben Flynt
John Flynt
Tommy Flynt

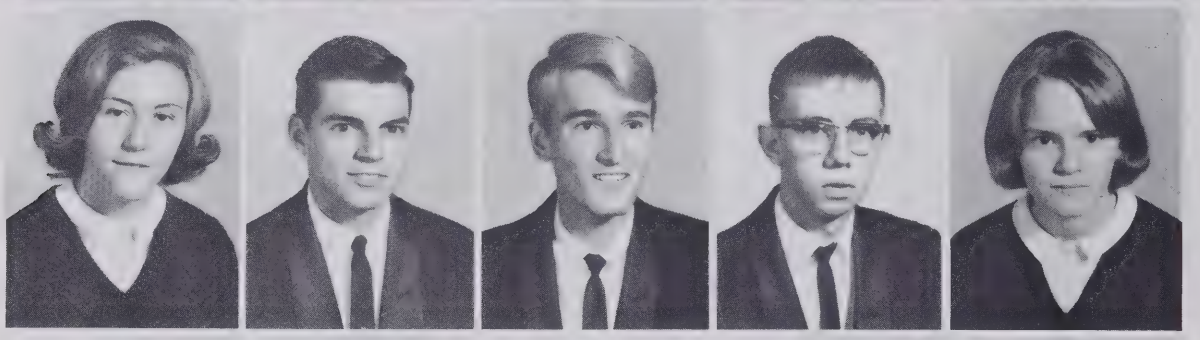

Jeweli Ford
Kenneth Freeman
Terry Fullbright
Doug Fulp
Jackie Fulton

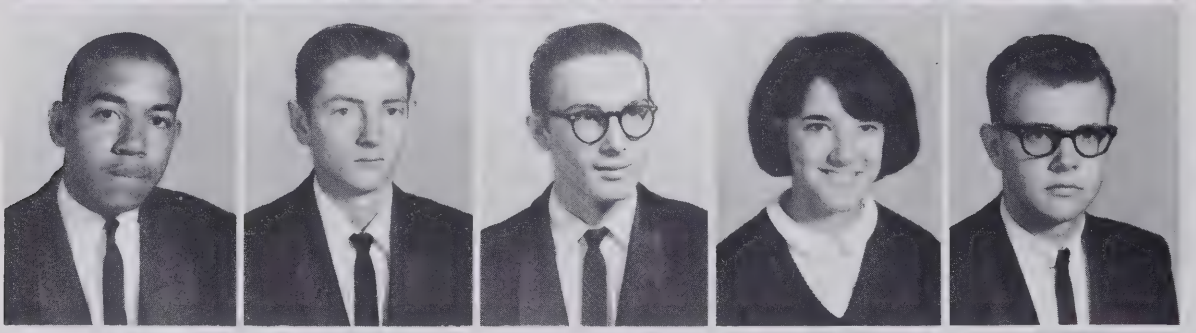

Mike Fulton
Terry Fulton
Carl Gill
Robin Gilley
Bobby Goode

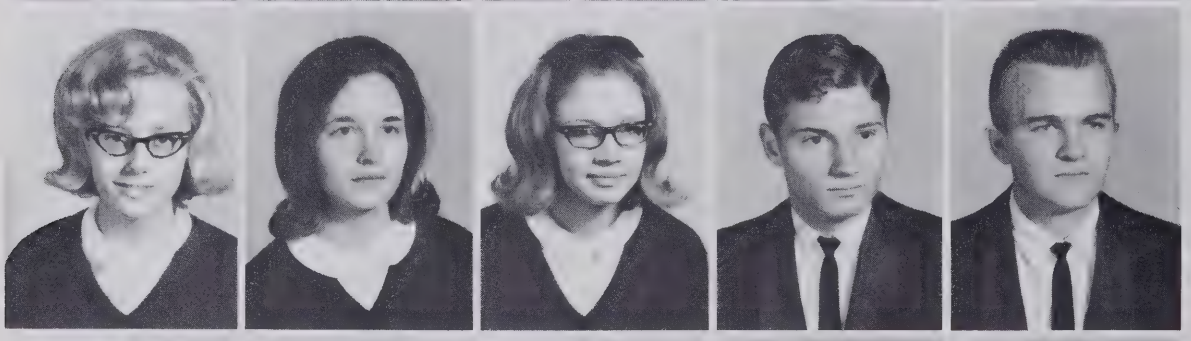

Bonnie Goode
Sylvia Goode
Linda Grace
Mike Green
Gary Griffin

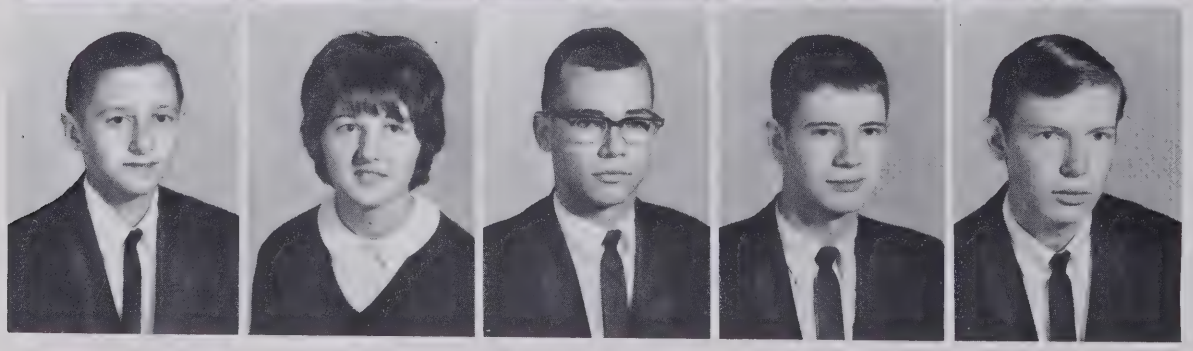

Joe Griffin
Sherry Griffin
David Griffith
Ricky Grubbs
Don Gwynn

Steve Hagood
Brenda Hairston
Jane Hall
Becky Hammock
Jerry Hancock

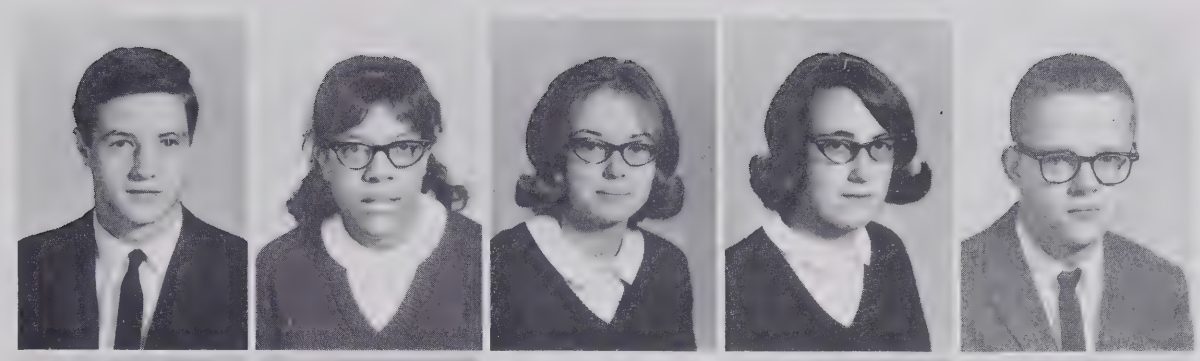

Clifton Hare
Mona Harris
Cristine Hartman
Michael Hartman
Rita Hartman

Sue Hartman
Terry Hartness
David Hartsoe
Betty Hastings
Ronnie Hawks

Jerry Headen
Chandra Hedgecock
Janet Hedgecock
Eddie Hedgecock
Sandra Hedgecock

Diane Henderson
Bill Hester
Henry Hester
Horace Hester
Jay Hester

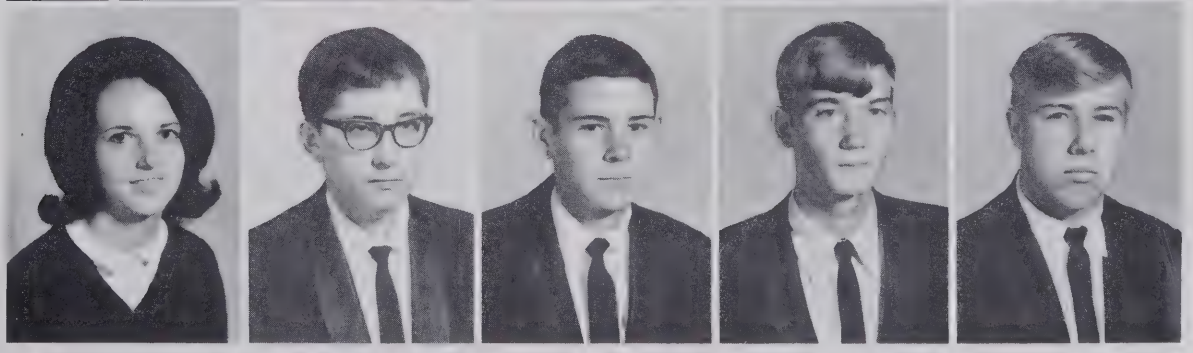

Sharon Hester
Jimmy Hicks
Jennifer Higgins
Susan Hinsdale
Danny Holcomb

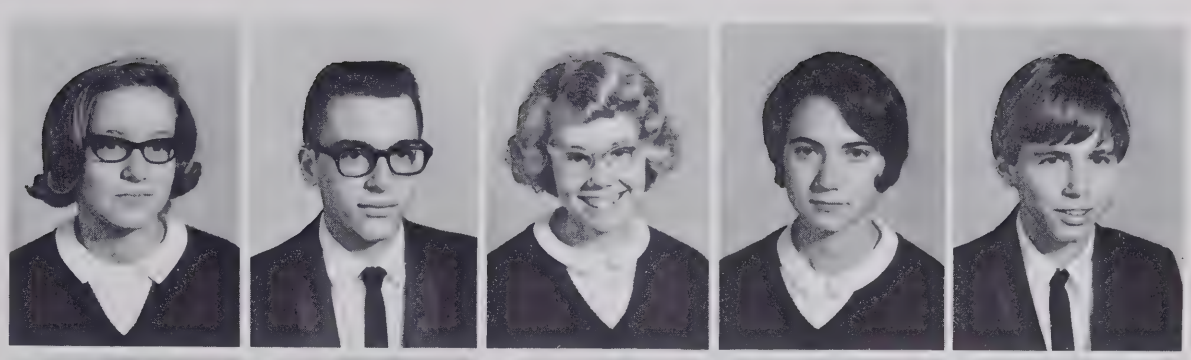

Phyllis Holler
Sharon Holt
Linda Hooper
Cathy Huie
Gray Hull

Becky Hutchins
Jeff Idol
Patsy Idol
Linda Ingram
Ronnie Ingram

Sam Isley
Gail James
Carol Jeffries
Bob Jenkins
Danny Johnson

Kara Johnson
Roger Johnson
Charlie Jones
Gloria Jones
Judy Jordan

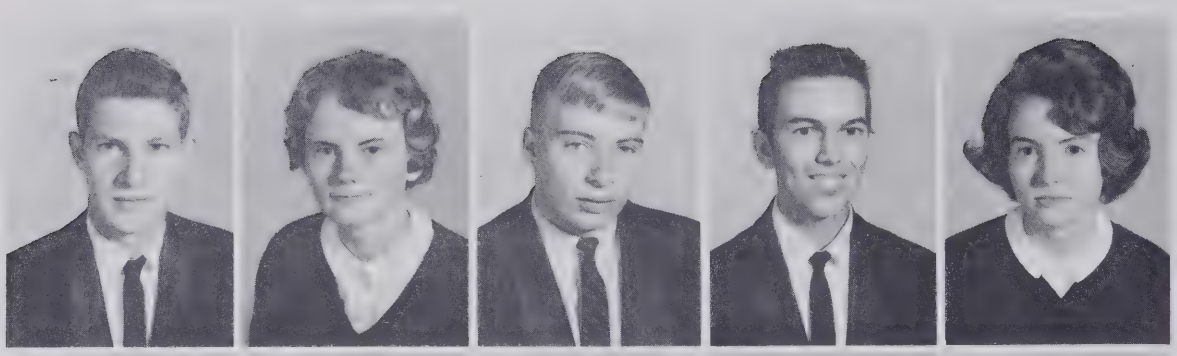

Michael Jordan
Mary Lou Kapp
Dennis Keeton
Danny Kiger
Patti Kiger

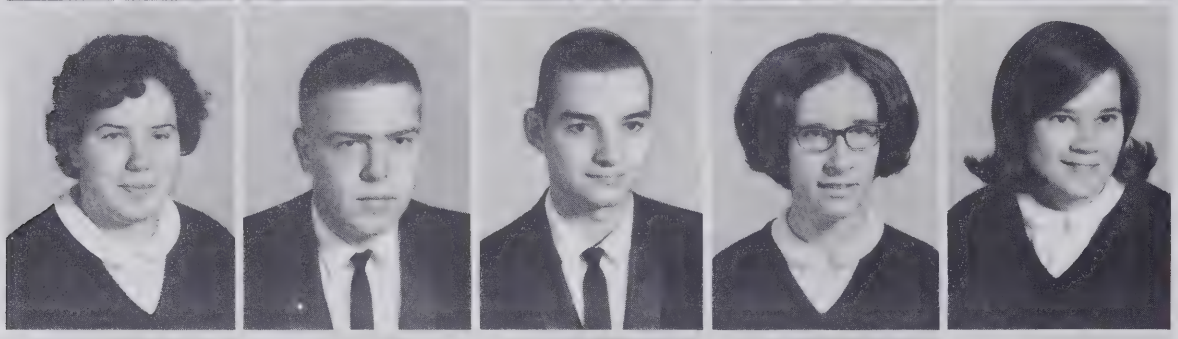

Helen Kilgore
Larry King
Ronnie King
Carlene Kirkman
Chris Kirkman

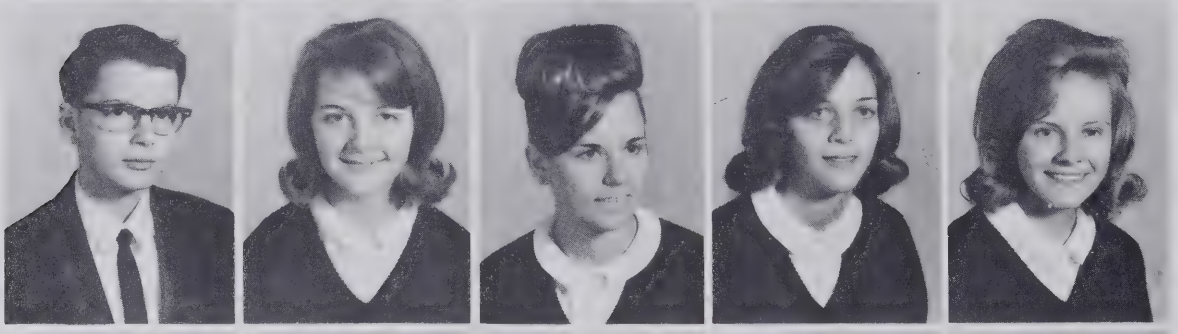

Roger Kirkman
Sandra Kirkman
Kathy Kleber
Linda Knight
Nancy Knight

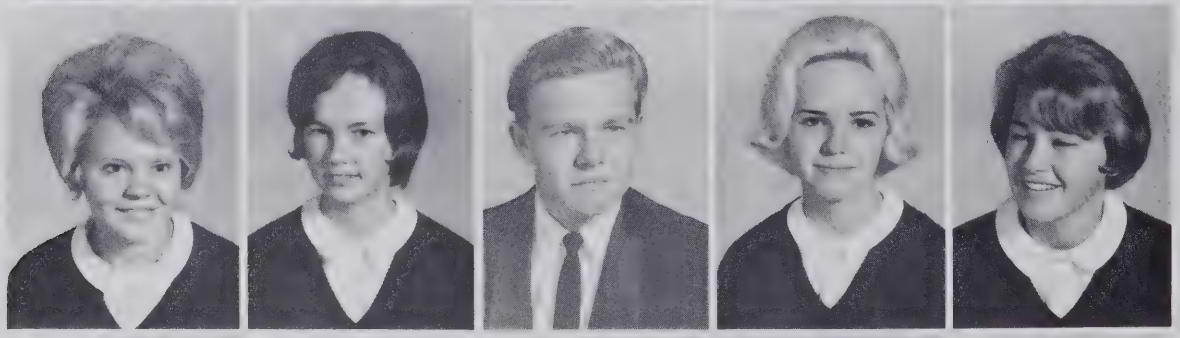

Pat Knight
Peggy Knight
Ray Lackey
Joyce Lambert
Bobbie Lambeth

Susan Lane
Steve Lankford
Carol Larrimore
Kathy Lawson
Martha Lawson

Vicky Lawson
Ronnie Laxton
Dianne Lemons
Jerry Lemons
Richard Lenderman

Ann Lewis
Kathleen Lindley
Beth Linville
Charlie Linville
Craig Linville

Danny Linville
Doug Linville
Steve Linville
Duane Long
Denny Mabe

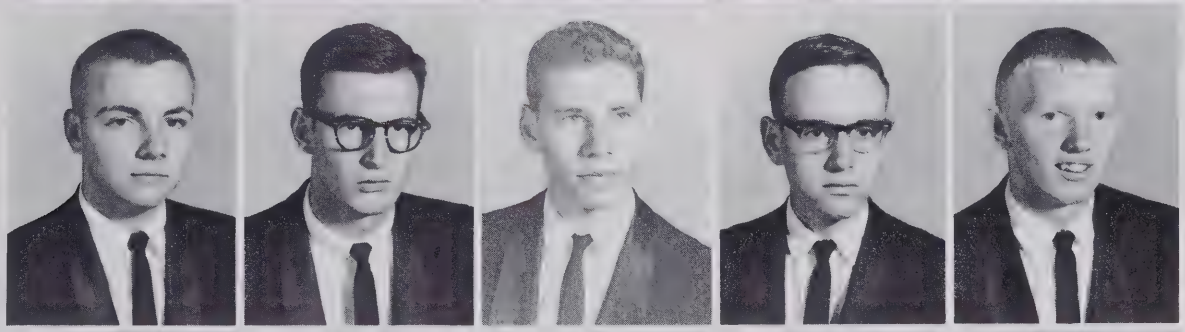

Irma Mabe
Dianne Mabe
Linda Macon
Margaret Macy
Patricia Manuel

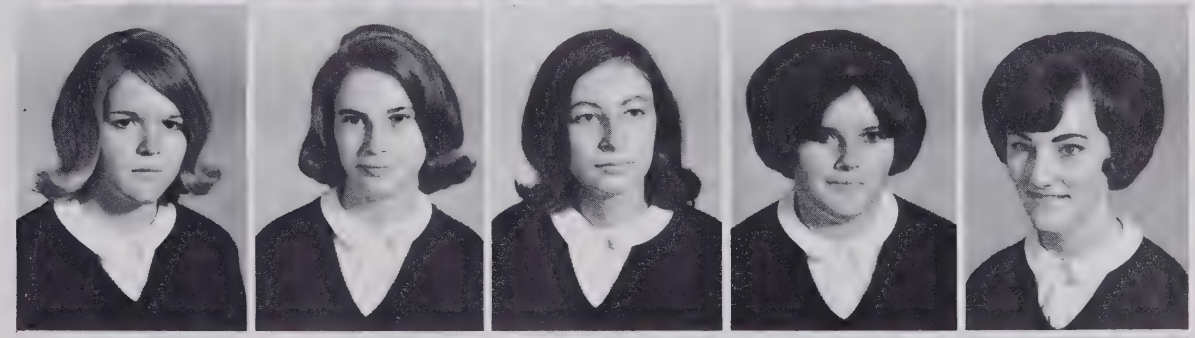

Priscilla Manuel
Jack Marion
Wanda Marion
Billy Martin
Buddy Martin

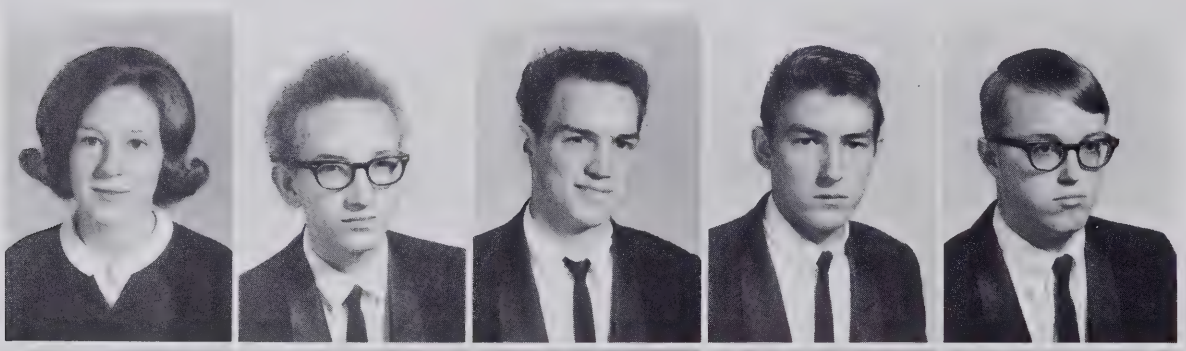

Lynn Masten
Otis McCoin
Danny McCracken
Steve McCracken
Calvin McCuiston

Myrna McCuiston
Connie McGee
Nancy McGee
Nancy McGrady
Elizabeth McKaughan

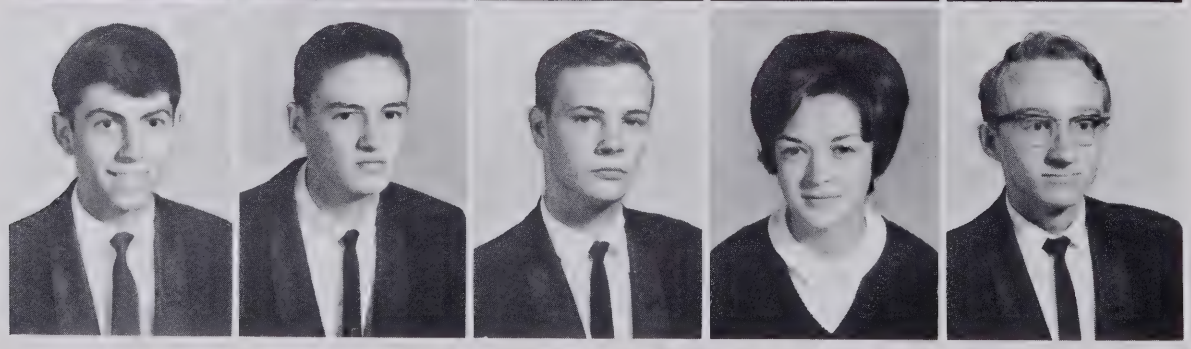

Ricky McKnight
Dale McLaurin
Rick McPherson
Linda McRae
Larry Merritt

Junior dramatist, Deby Doty, renders her interpretation of one of Edgar Lee Master's characters in his famous book, **Spoon River Anthology.**

Harold Metts
Gary Michael
Linda Milam
Dot Mitchell
Dianne Moore

Phil Moore
Sharon Moore
J. D. Morris
Steve Morris
David Motsinger

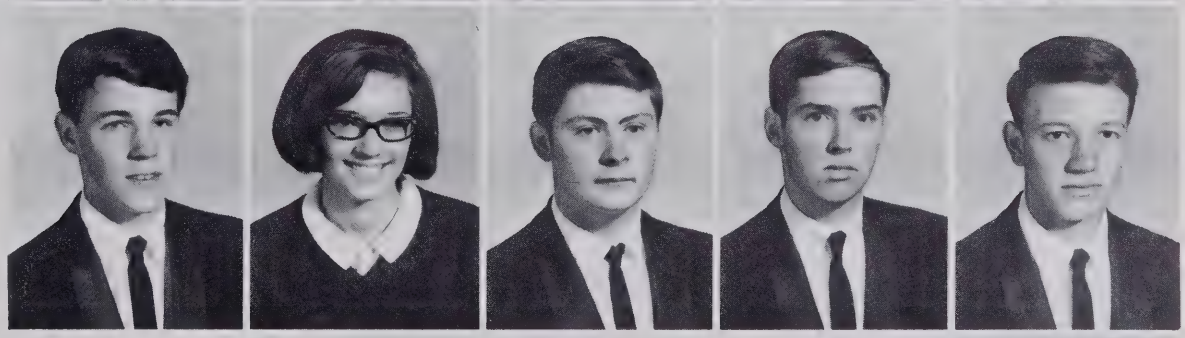

Debbie Motsinger
Ellis Motsinger
Terry Motsinger
Terry Mounce
David Mustin

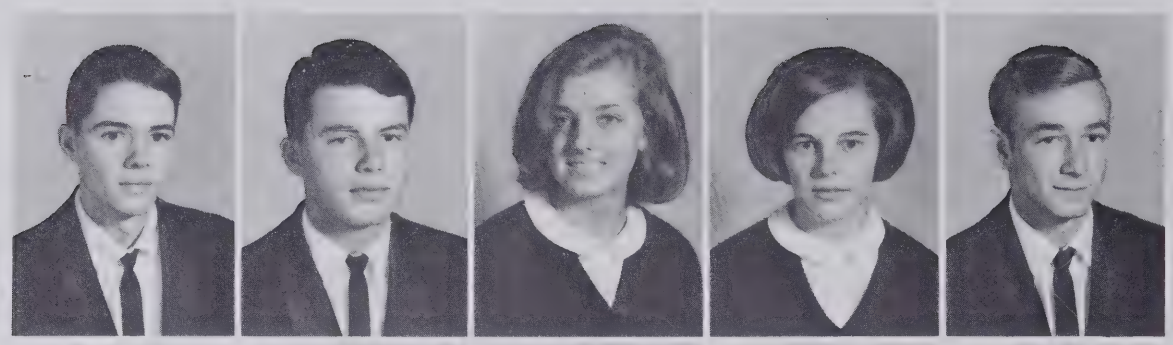

David Mustin
Von Mustin
Beverly Naylor
Betty Nelson
Chuck Nelson

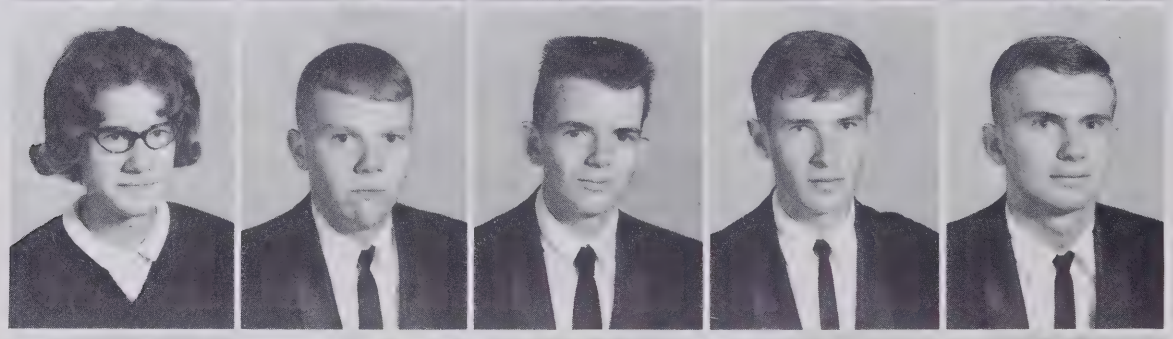

Betty Newsom
Clif Oakley
Mike Owens
Harold Page
Ernie Parker

Mary Ann Paterson
Johnny Payne
Pat Pearman
Sonja Peddycord
Jerry Peeples

Jimmy Pegram
Nora Pegram
Ava Pender
Carol Peoples
Bobby Perdue

Larry Perryman
Becky Petticord
Toni Petticord
James Pettit
Roger Pinnix

Vicki Poss
Gloria Preston
Barbara Queen
Philip Quick
Jennifer Raker

Dianna Rasnick
Peggy Reavis
Gary Redding
Mike Redding
Linda Reed

Sara Reed
Becky Reid
Hilda Reid
Elaine Roberson
Nancy Roberson

Wayne Robertson
Debbie Rohath
Pam Sapp
Doris Sealey
Ann Sears

Becky Sechrest
Clarence Sell
Johnny Sell
Mary Sell
Jerry Sheets

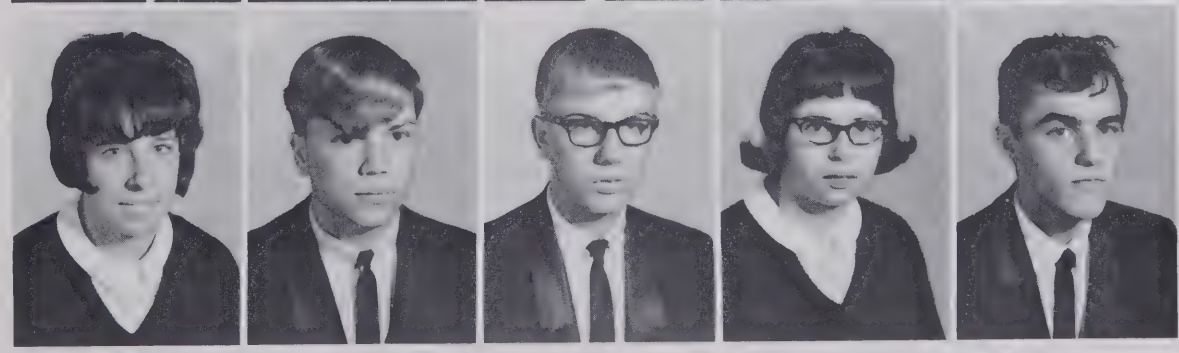

Margaret Shelton
Connie Shipe
Ronnie Shouse
Virgil Siler
Ricky Simmons

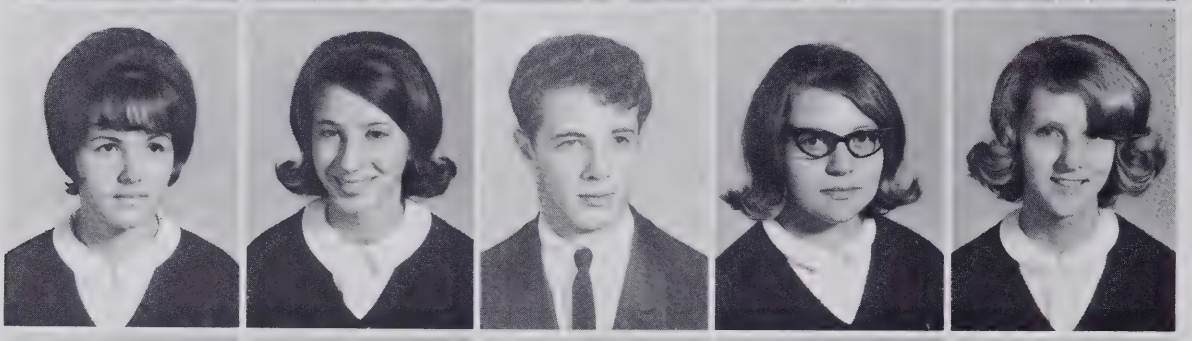

Karen Sisk
Connie Slate
David Slate
Sylvia Slate
Debbie Smith

Jack Smith
Jimmy Smith
Judy Smith
Neil Smith
Mike Smith

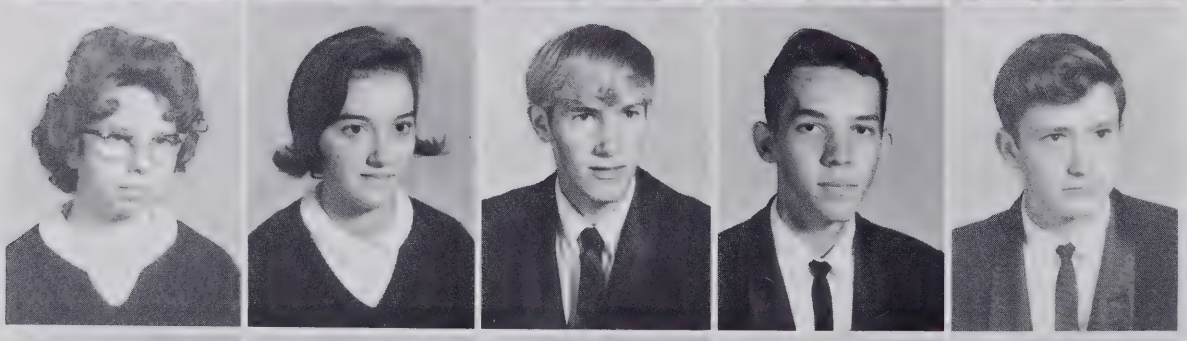

Ola Smith
Patsy Smith
Jimmy Snipes
John Snipes
Tim Snow

Charlene Snyder
Donna Southern
Diane Spainhour
Gary Spencer
Doug Spivey

Vickie Spivey
Ellen Stafford
Jerry Stafford
Glenda Stallings
Darwin Stanley

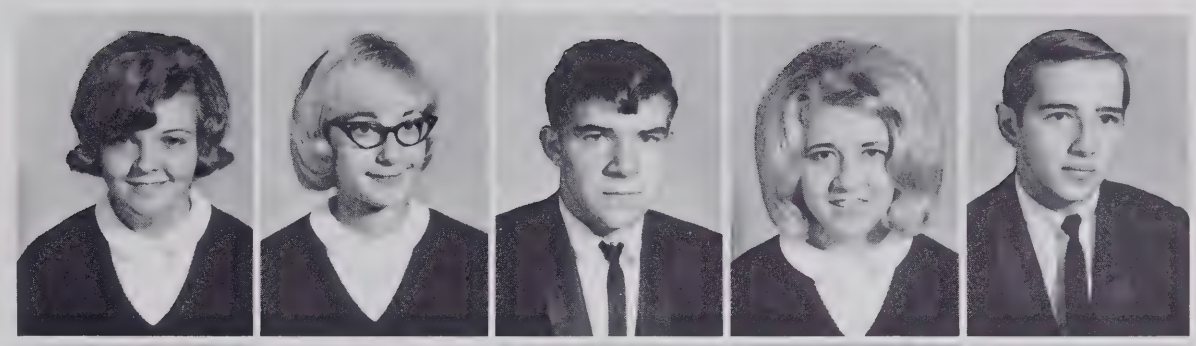

Carolyn Staples
Cynthia Steele
Penny Stevens
Lynda Stoltz
Pam Stoltz

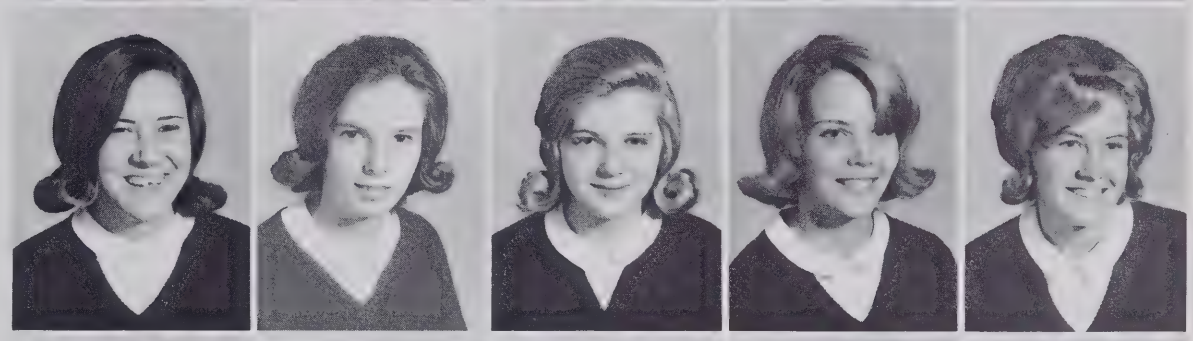

Michael Styers
Mike Swaim
Ronnie Sweatman
June Tatum
Kay Taylor

Lynwood Taylor
Gary Teague
Pam Tedder
Pat Terrell
Alma Thomas

June Thomas
Alan Thompson
Gail Thmpson
Sarah Jo Thore
Brenda Tilley

Susan Tilley
Vicki Tilley
Larry Turpin
Esther Tuttle
Jimmy Vanhoy

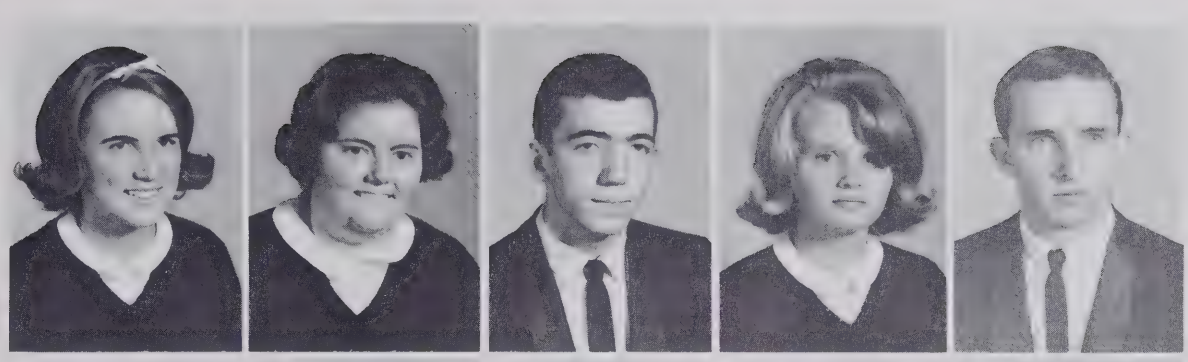

Ronnie Vaughn
Shirley Vaughn
Marlene Vogler
Ted Vogler
Ruth Wadford

Vickie Waggoner
Craig Wagner
Eddie Wagoner
James Waiters
Donald Walburn

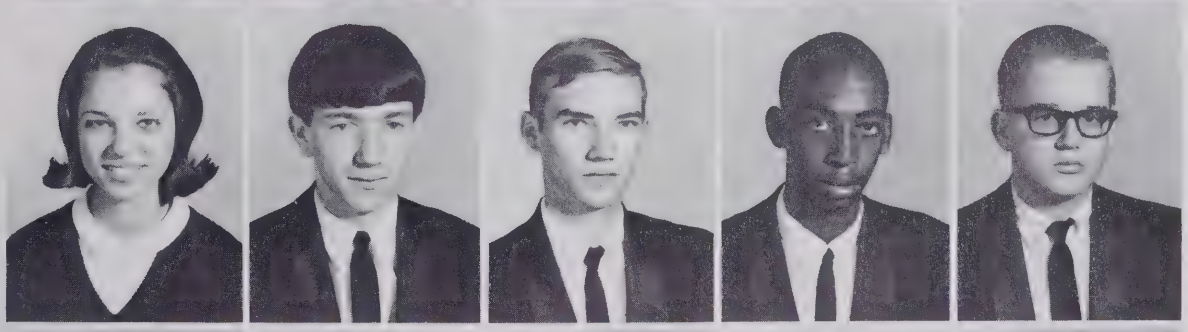

Denny Walker
Gary Walker
Judy Walker
Aldean Wall
Linda Walls

Richard Walton
Bill Warden
Pat Warren
Ted Warren
Jerry Watson

Beverly Weaver
Nancy Weaver
June Weavil
Nathan Weavil
Bobbi West

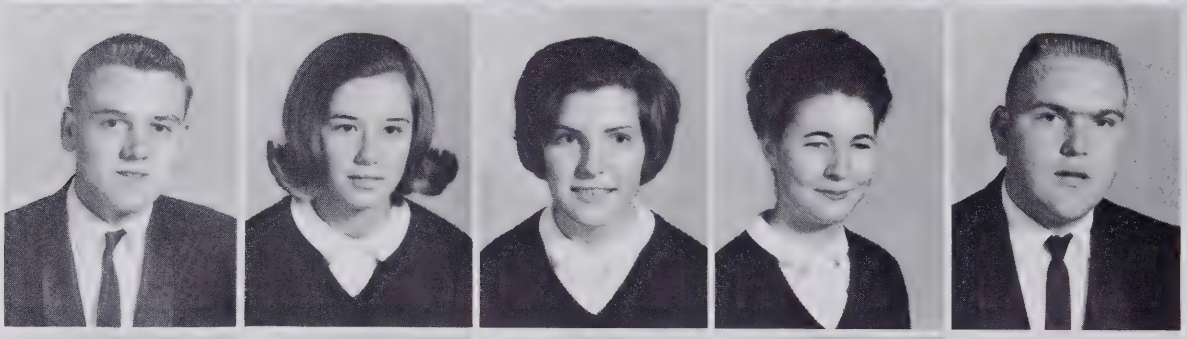

Henry West
Hilda Whicker
Kay Whicker
Kay Whicker
Steve Whicker

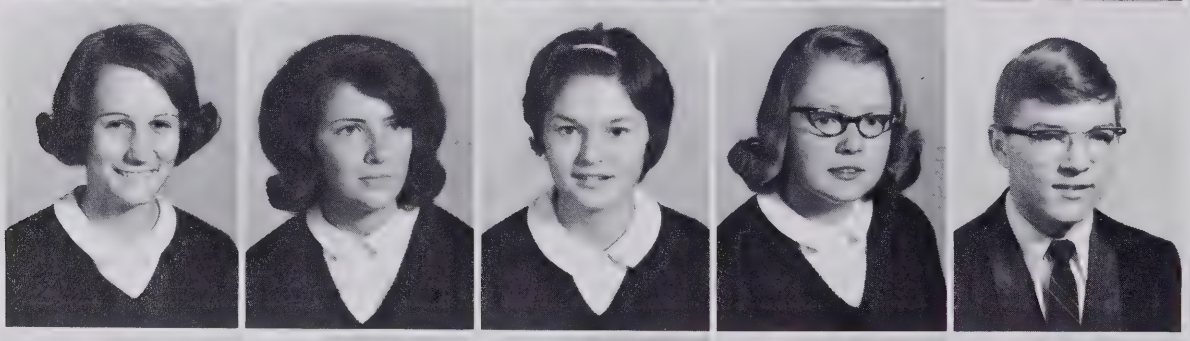

Joyce Whitaker
Betty Whitley
Lillian Wicker
Kaye Willard
Kent Willard

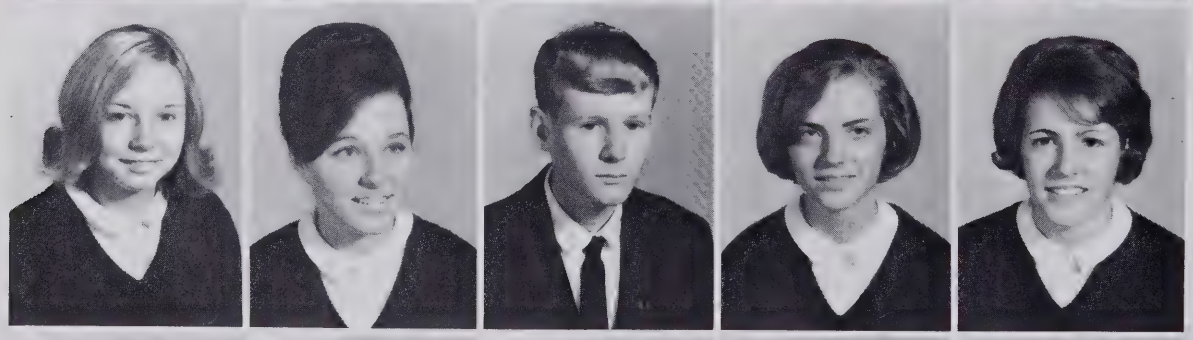

Pat Willard
Charlene Williams
Keith Williams
Donna Williard
Angie Wilson

Carol Wilson
Robert Wimmer
Ronald Winters
Beverly Woodard
Bud Woodard

Roger Surratt
Dennis Swaim
Russel Woody
Elaine Worley
Gary Yarbrough

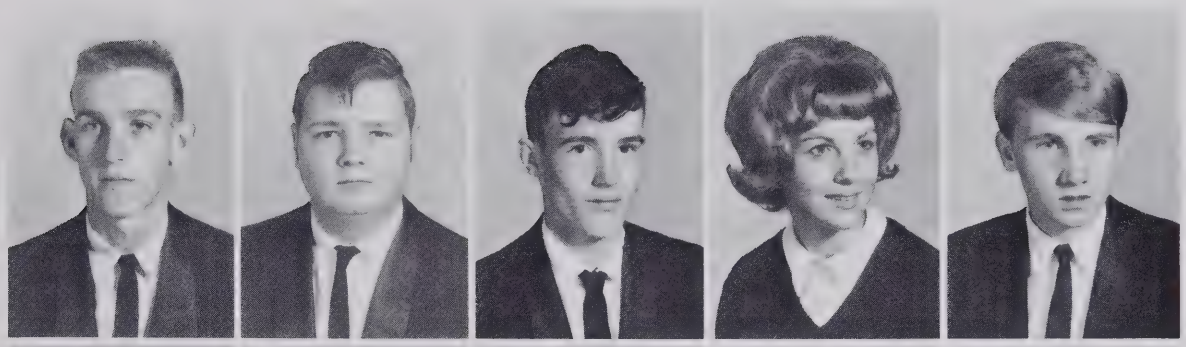

Kathy Yokley
Linda Yokley
Esther Young
Terry Young
Stella Zimmerman

Billy Ziglar

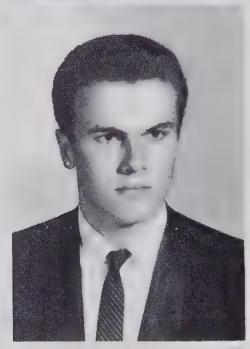

IN MEMORIAM

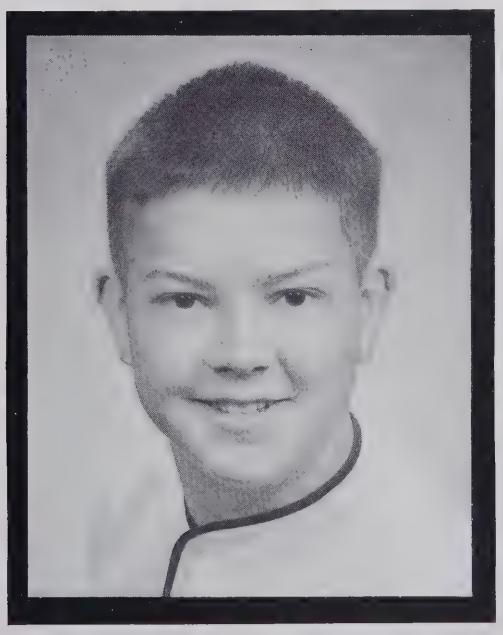

Carroll P. Welborn, Jr.
(1950-1965)

SOPHOMORES

We begin at the bottom of the hill with our sophomore year. The climb is not an easy one, for we often stumble upon the rocks which are scattered along the way and sometimes we fall. We never quite know what is on the other side of the ravines or the daisy-covered meadows, but we climb onward-onward to the summit—onward to the future.

Sophomore Class Officers
Kenny Weavil, Vice President:
Phil Lane, President:
Eddie Parrish, Treasurer:
Cindi Smith, Secretary:

Harry Ables
Ann Adams
Sarah Adams
Judy Akers
Gwyn Albert
Glenda Allison

Bynum Ashby
Polly Atkins
Billie Baggott
Brenda Baker
Charles Ball
Vicki Ballard

Brenda Barefoot
Pat Barger
Raymond Barger
Bruce Barnard
Bill Barrow
Carolyn Bassett

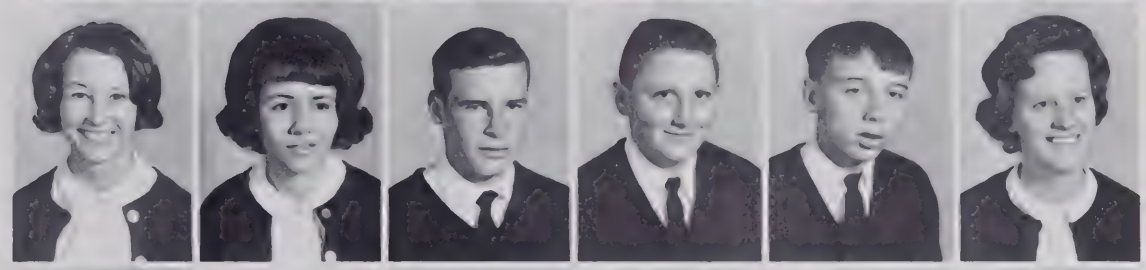

Barbara Bauguess
Jackie Beanblossom
Gwen Beck
Gerald Beeson
Marty Beeson
Thomas Beeson

Dale Benge
Sandra Berrier
Linda Biles
Mary Biles
Kathy Billings
Pat Binkley

Carol Blevins
Stanley Bodsford
Wilma Boger
Judy Boles
Lannie Boles
Jerry Boles

Charles Bond
Bessie Bowman
Peggy Bowman
Kenneth Branch
Connie Beannock
Scott Brinkley

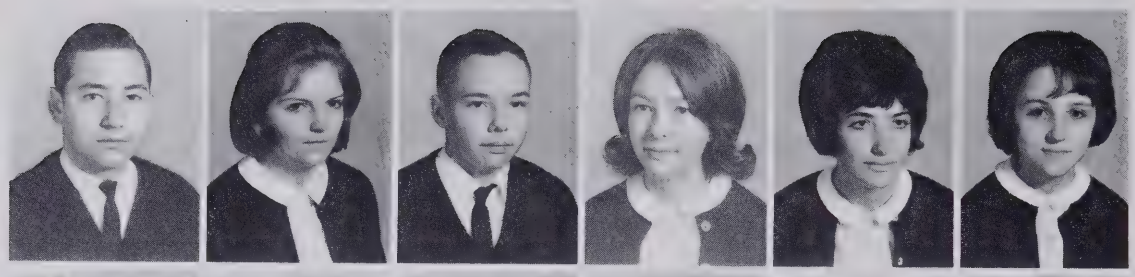

Doug Brinson
Mary Lou Brooks
John Broome
Brenda Brown
Mary Brown
Nancy Brown

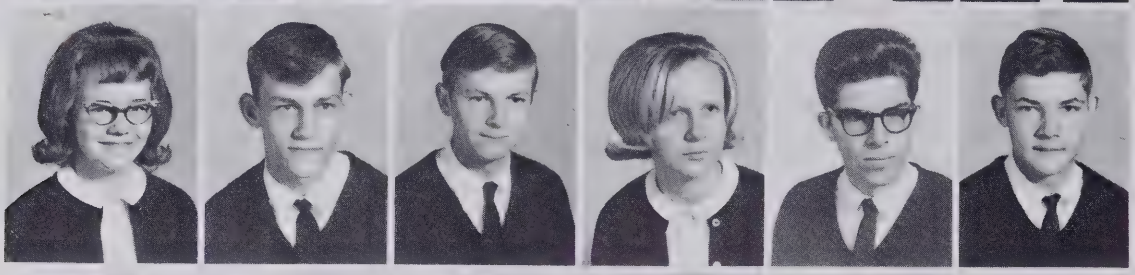

Shirley Brown
Terry Lee Bull
Terry Lee Bull
Vicki Byrd
Sammy Cain
Michael Calhoun

Patricia Calhoun
Marcia Callahan
Linda Cannon
Faye Carroll
Debbie Carter
Linda Carter

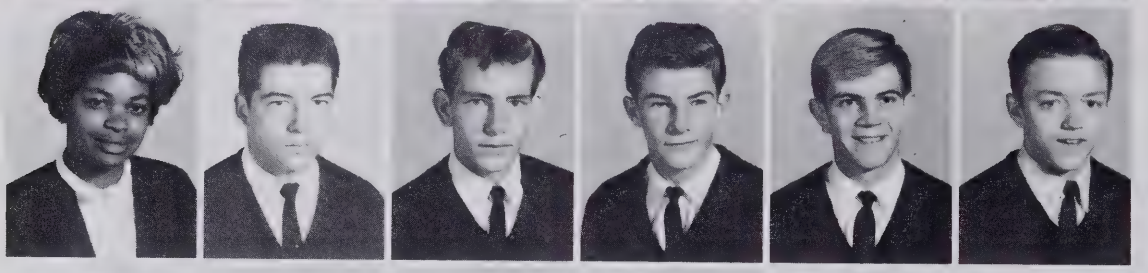

Mary Carter
Rubin Casper
Homer Castle
Danny Caudill
Jerry Chambers
Ronnie Champney

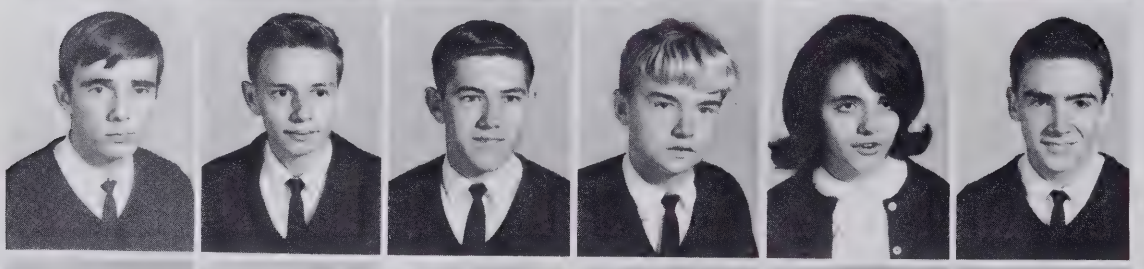

Darrell Chandler
Larry Chandler
Ronnie Charles
Terry Charles
Chris Cheatham
Al Chrismon

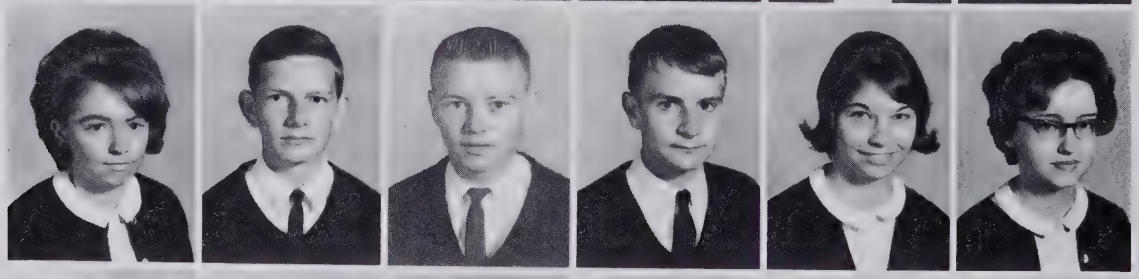

Carol Clinard
Ronney Clinard
Tommy Clinard
Thomas Cline
Sue Clubb
Debbie Cobbler

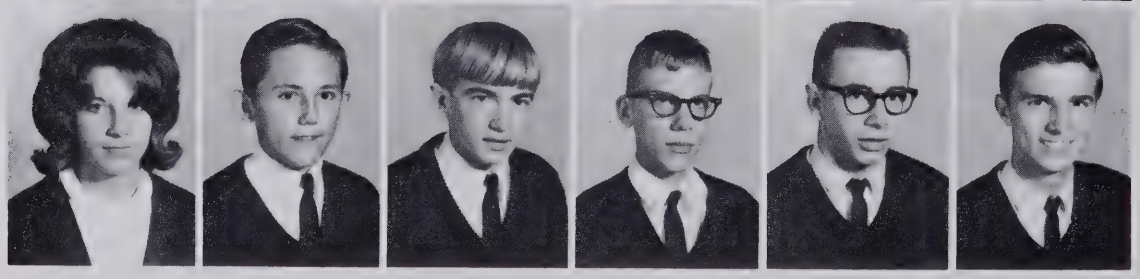

Shirley Cobbler
William Coffey
Dennis Coley
Charles Collicutt
Jerry Collins
Danny Cook

Jane Cook
Karen Cook
Nancy Cook
Freddie Cooke
Tommy Cooke
Annette Corum

Doris Cox
Larue Cox
Mike Creason
Kay Crews
Steve Crews
Diane Criner

Kenneth Cullen
Dennis Curley
Sherman Dalton
Sue Dalton
Gary Daniel
Roger Davidson

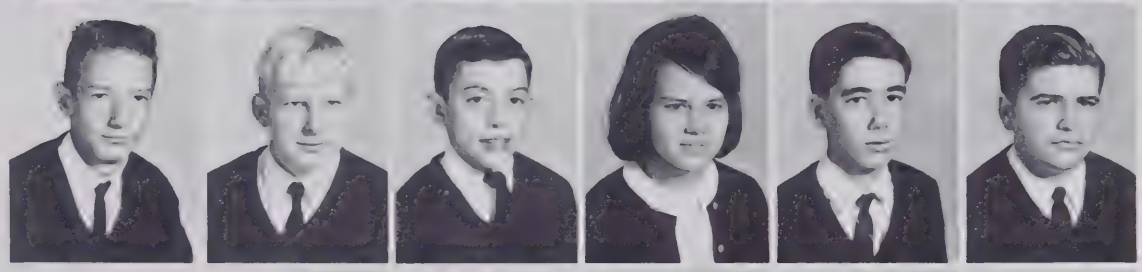

Thomas Davis
Valeria Davis
William Davis
Vicki Deal
Steve Diehl
Bonnie Dillon

Patsy Dillon
Paula Dinkel
Mike Dinkins
Betty Disher
Linda Dixon
Hal Dockery

David Dollinger
Barbara Douthit
Erma Douthit
Barry Dowell
Becky Duncan
Sharon Duncan

Darlene Durggins
Brenda Eaton
Judy Eaton
Jerry Earnhardt
David Edwards
Frankie Edwards

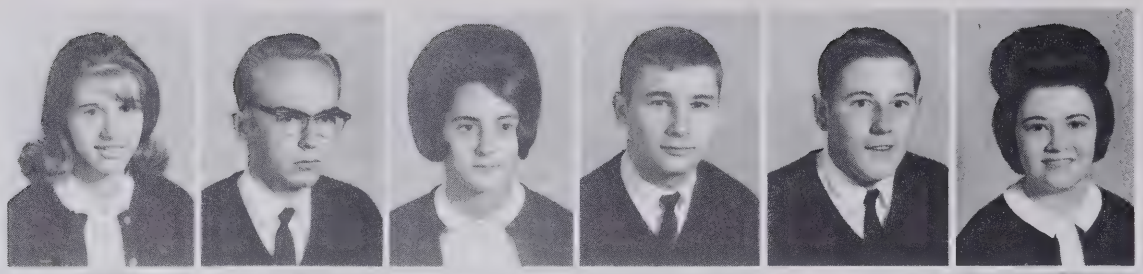

Lois Edwards
Jerry Ellis
Fonty Emerson
Benny Engel
Jerry Enscore
Sandra Everhart

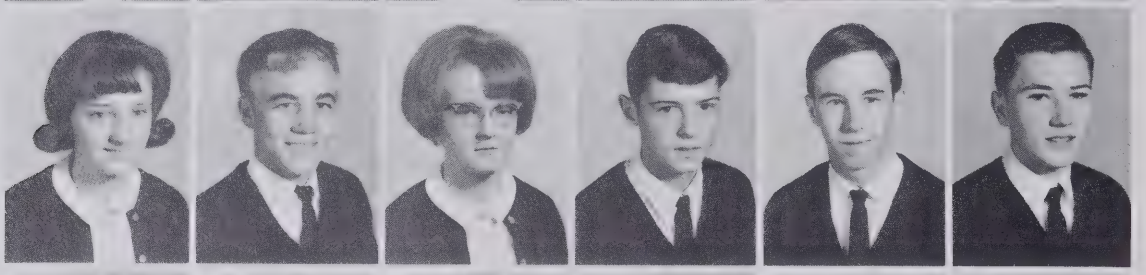

Pat Ezzell
Jimmy Felts
Pat Floyd
David Flynt
Willie Flynt
Bobby Fort

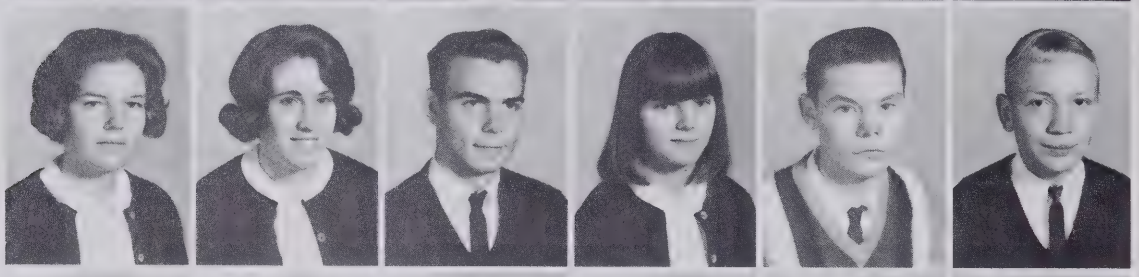

Sharon Frady
Mona Freeman
Norman Freeman
Phyllis Freeman
Roger Freeman
Michael Fulcher

Annie Fulp
Jerry Fulp
Pat Fulp
Sandra Fulp
Thomas Fulp
Brenda Fulton

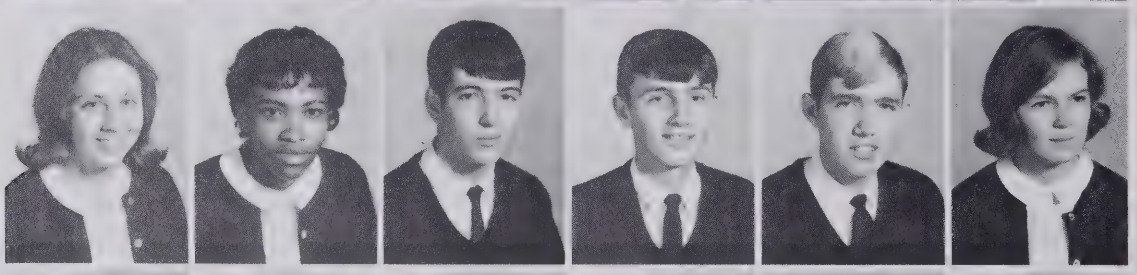

Debbie Fulton
Naomi Fulton
George Fussel
Donnie Gauldin
Phillip Gentry
Frances George

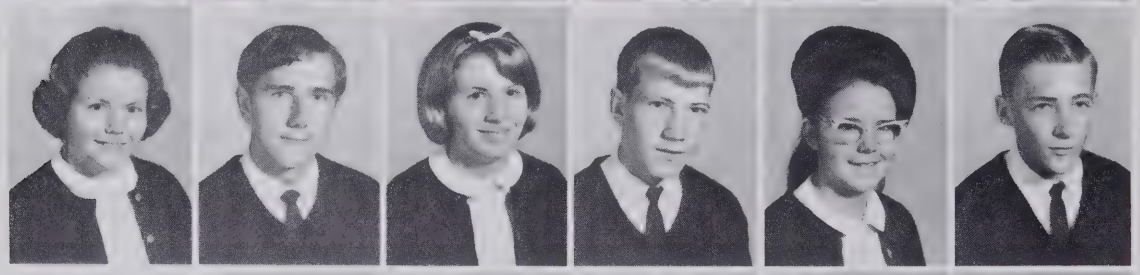

Elizabeth Gibson
Bobby Gilbert
Donna Glascoe
Marcus Godwin
Cecelia Goins
Jerry Goode

Steve Gordon
Harry Gordy
Becky Gourley
Steve Gourley
Phyllis Grace
Ronnie Gray

Howard Greenwood
Steve Griffin
Randy Gorgan
Keith Grubbs
Larry Guy
Wayne Haas

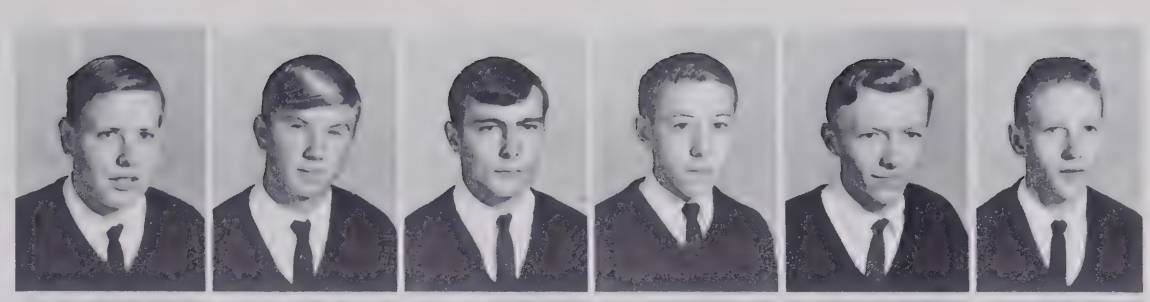

Frankie Hackett
Karen Haney
Jerry Hare
Ted Harris
Benny Hartley
Terry Hartsell

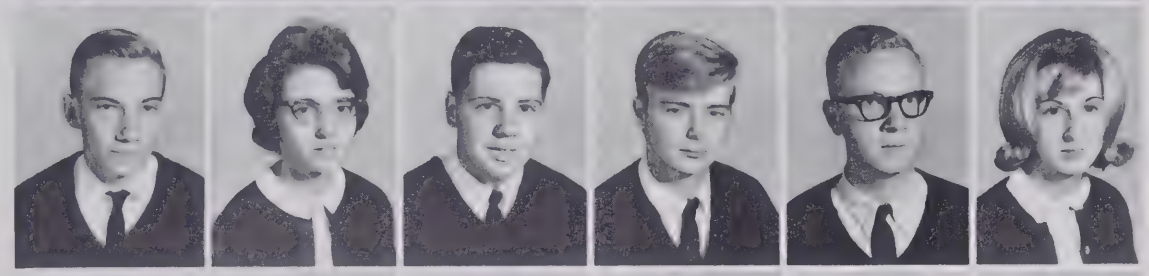

Ginger Hartsoe
David Hastings
Amy Hauser
Kenneth Hauser
Brenda Hayes
Judy Hayes

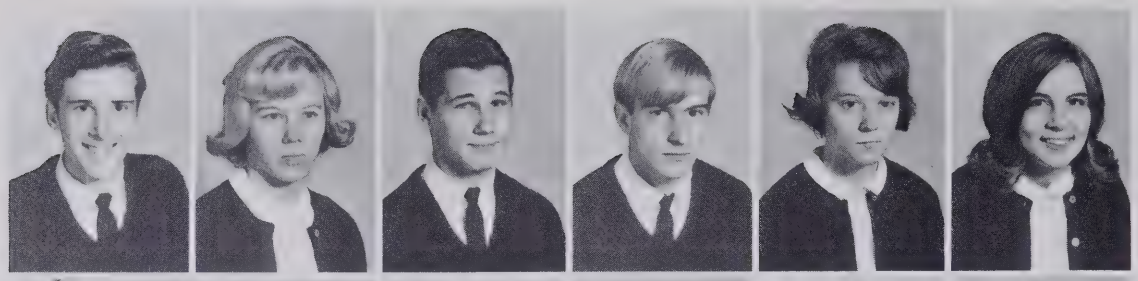

Thomas Hayes
Vicki Hayes
Ronald Headrick
Jimmy Hedgecock
Vicki Hedgecock
Linda Hemrick

Betty Hendrix
Darrell Hensdale
Ronnie Hensdale
Patricia Hewett
Patsy Hewett
Janet Hicks

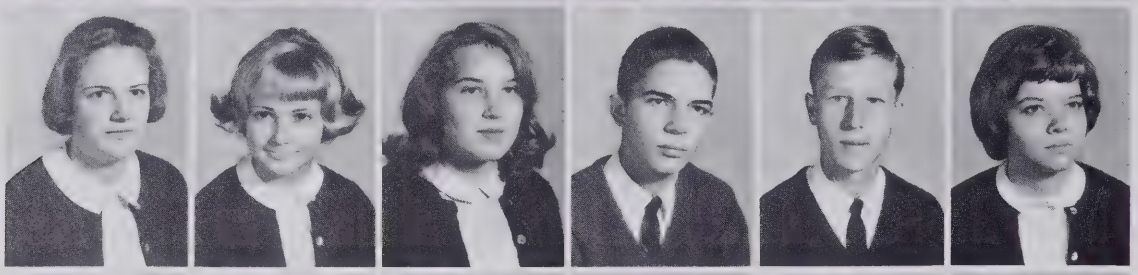

Mary Higgins
Gayneil Highfill
Mary Hill
Chris Hilton
Jerry Hodges
Betty Holcolm

Brent Holcolm
Doug Holman
Marie Holt
Carlotta Honaker
Joe Hooker
Pam Howerton

William Huffman
Pat Hull
Annette Hunsucker
Steve Hutchens
Sidney Hutchins
Janice Idol

Janie Idol
Richard Idol
Sandra Idol
Martha Jackson
Donna Jakovec
Ronald Jakovec

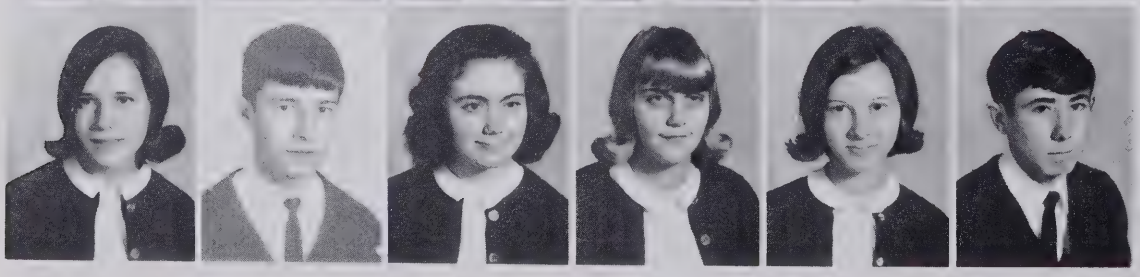

Marie James
Ronnie James
Laura Johnson
Linda Johnson
Connie Jones
Donny Jones

Paul Josey
Ann Joyce
Mike Joyce
Tommy Joyce
Mike Karr
Warren Karr

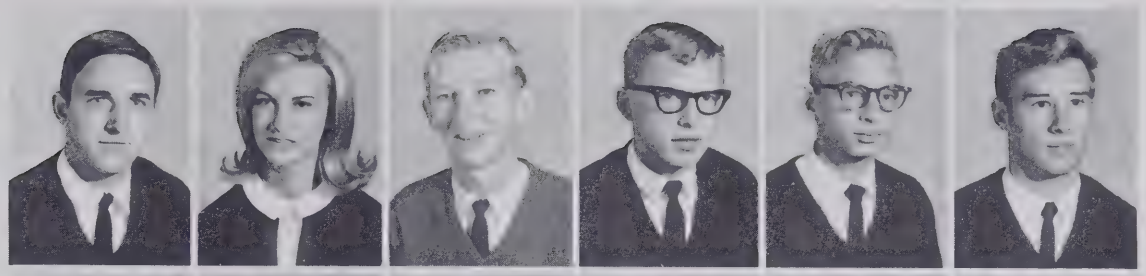

Victor Keen
Sandra Kiger
Sammy Kilgore
John Kincaid
Dorothy Kiser
Melvin Kiser

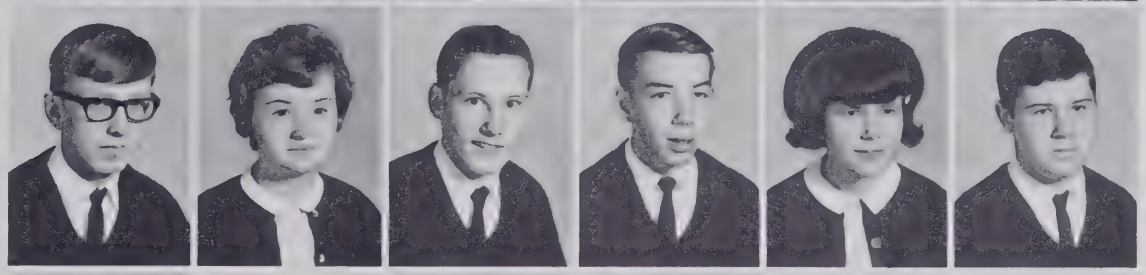

Phyllis Knox
Linda Kuzio
Gary Ladd
Vicki Ladd
Billy Landreth
Cynthia Landreth

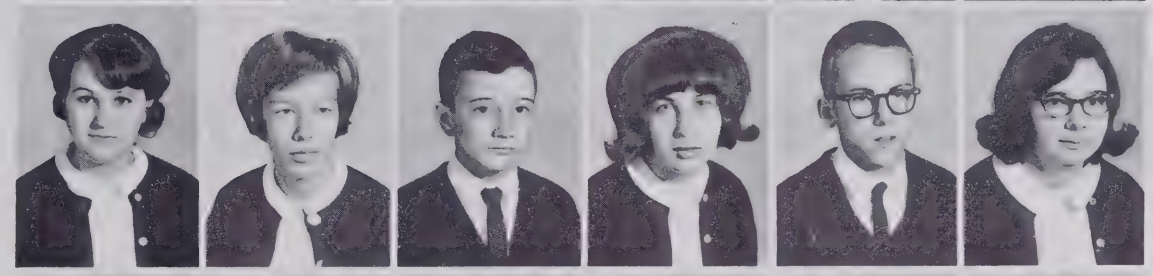

Susan Landreth
Phil Lane
Shirley Larrimore
Anne Laster
Donnie Lawson
Larry Lawson

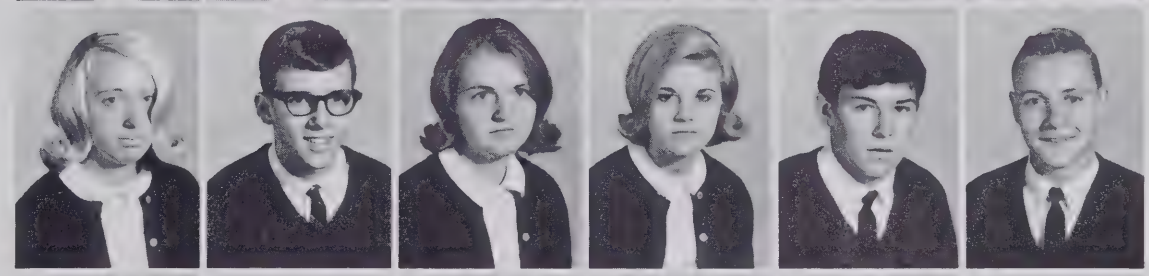

Linda Lee
Roger Lemons
Mittie Leonard
David Lewellyn
Freddie Lewis
Jerry Lewis

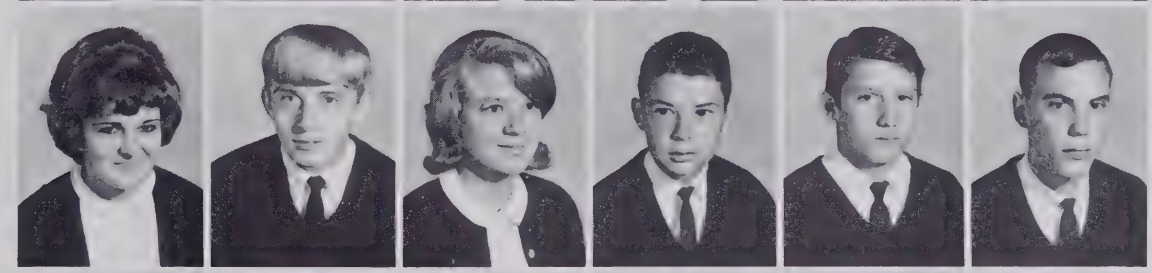

Nancy Lewis
Alice Lingerfelt
Joey Linville
Ronnie Linville
Butch Loflin
Wade Loggins

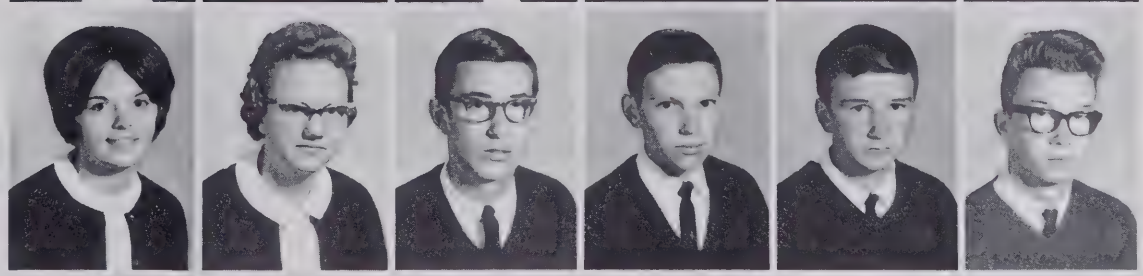

Doug Long
Diane Lumley
Jewel Mabe
Jimmy Mabe
Marie Mabe
Kathy Mahood

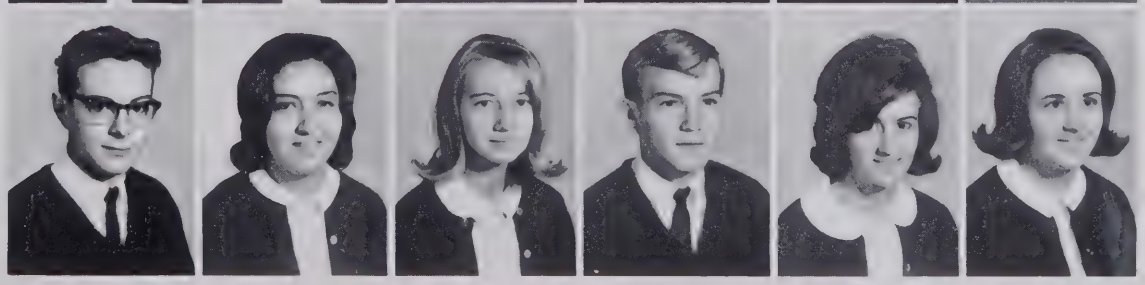

Tony Mansfield
Danny Manuel
Douglas Manuel
Billy Marsh
Carson Marsh
Judy Marsh

Darlene Martin
Joan Martin
Larry Martin
Kenneth Matthews
Nora Matthews
Phillip Matthews

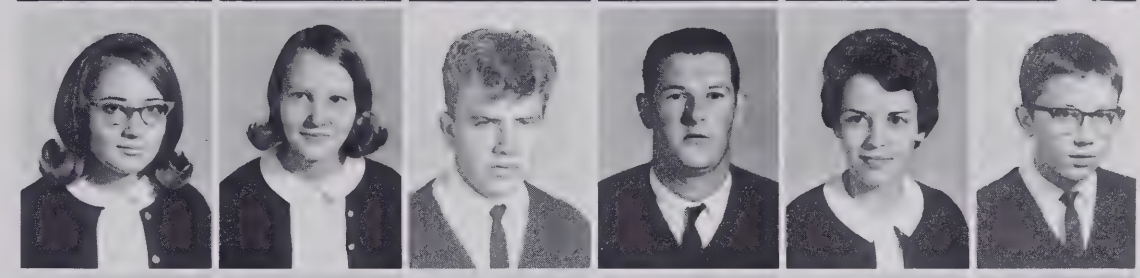

Paul McCray
Danny McGee
Greg McGee
Henry McGee
Norris McIver
Vicky McKaughn

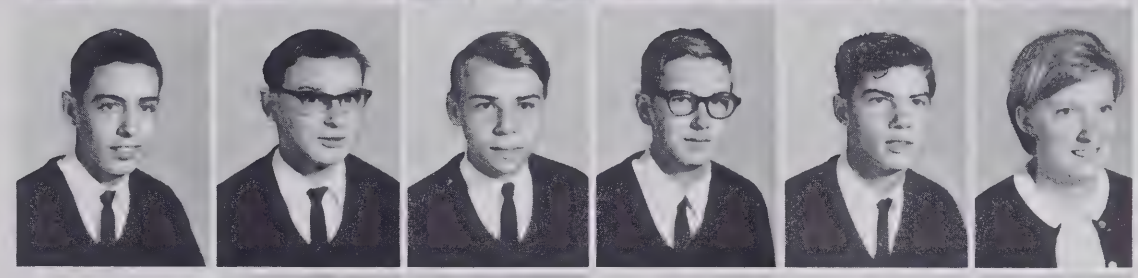

James McKee
Virginia Meadows
Danny Melton
Alan Michael
Graham Michael
Roland Mints

Donna Mintz
Glenda Mitchell
Mary Ann Mitchell
Bobby Moore
Debbie Moore
Sterling Moore

Glen Morgan
Nancy Moses
Steve Motsinger
Vicky Motsinger
Barbara Mullinax
Steve Musten

Linda Myers
Sharon Myers
Bill Neal
Mary Jo Neal
Janice Nelson
Jimmy Nelson

Mike Nelson
Sarah Nelson
Steve Nelson
Van Nelson
David Newsom
Mike Newsome

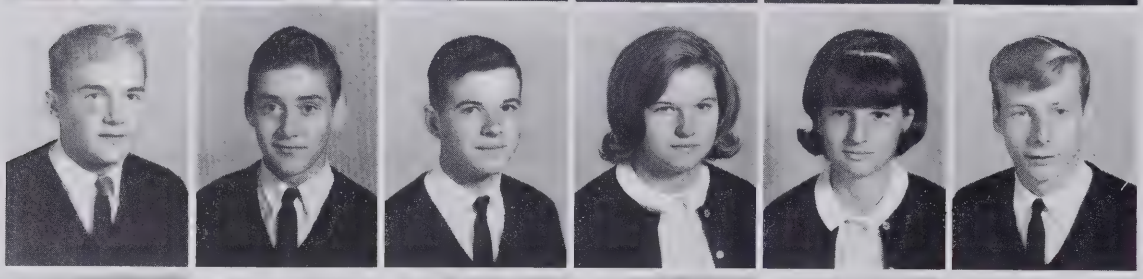

Ricky Nichols
Richard Norman
Keith Osborne
Joan Owenby
Brenda Owens
Donald Pack

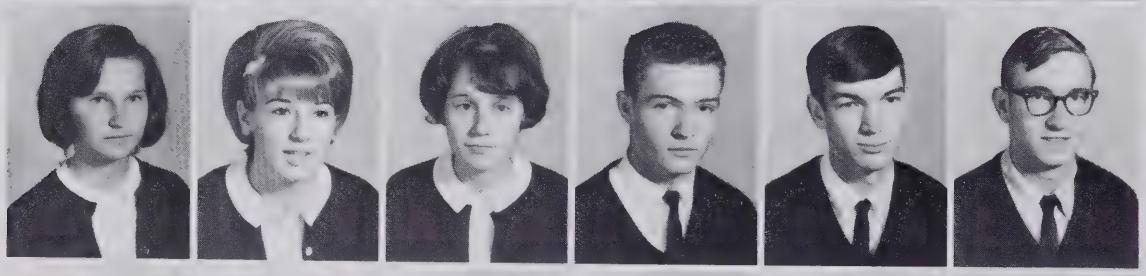

India Page
Jane Pardue
Jean Parham
Jack Parnell
Eddie Parrish
Larry Parrish

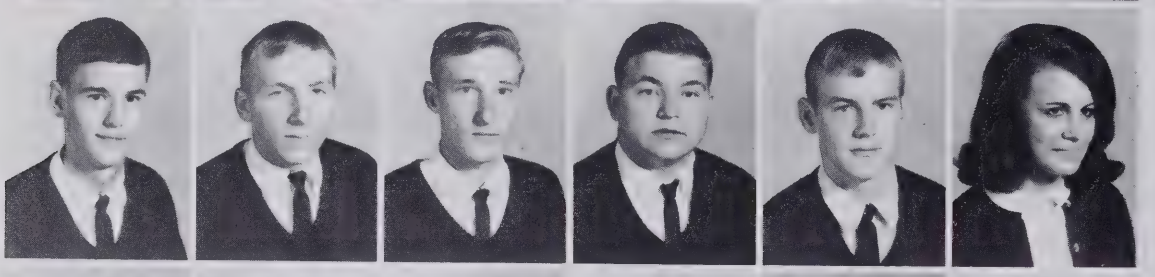

Denny Peacock
Terry Peddycord
Jerry Peebles
Donald Pegram
Harry Pegram
Janette Pegram

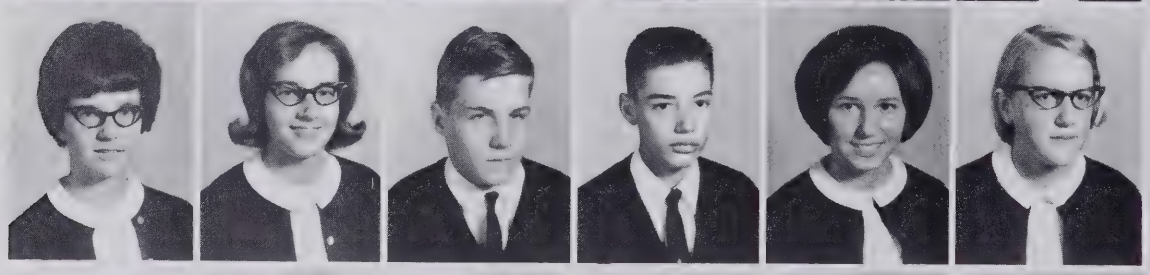

Mary Pegram
Nancy Pender
Richard Pender
Carol Peoples
Carolyn Petticord
Julia Plemmons

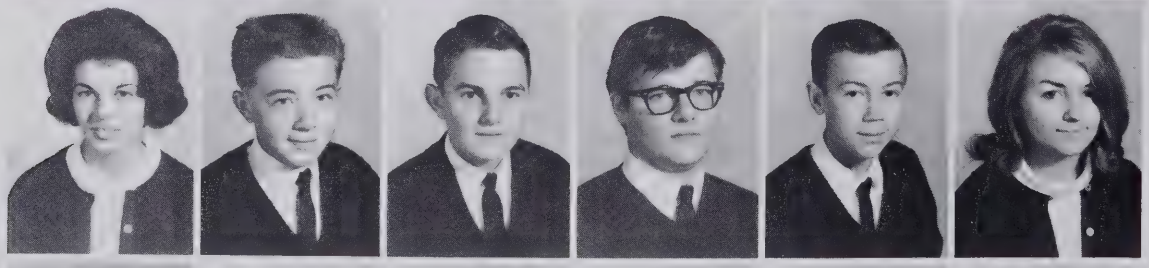

Brenda Pratt
Ronnie Preston
Terry Price
Robert Priddy
Ricky Prince
Joan Puckett

Elvin Queen
Kay Raby
Sheryl Rasmussen
Cathy Reavis
Clarence Redmon
Patsy Reid

Coy Reid
Steve Reid
Herman Richardson
Richard Richardson
Clarence Rierson
Janice Riggins

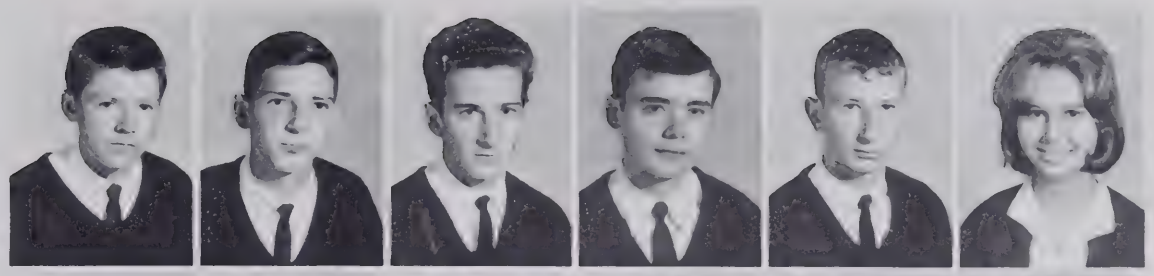

Tommy Rike
Tom Riley
Ann Ring
Steve Rivers
Brenda Robbins
Brenda Robbins

Steve Robbins
Steve Roberson
Larry Roberts
Linda Roberts
Jimmy Robertson
Wayne Roesel

Alpha Rominger
Vicky Rosdhal
Linda Rule
Sandra Runions
Margo Rushing
Steve Sapp

Bethy Satterthwait
Carol Sawyer
Jan Scott
Ronnie Scott
Troy Sexton
Robert Shanahan

Sue Sherrill
Mike Sidden
Carl Simmons
Vicki Simmons
Taft Simpson
Carrene Sink

Dwight Sink
Joe Sink
Rex Slate
Ronnie Slate
Ann Smith
Cindy Smith

David Smith
Delane Smith
Don Smith
Kathy Smith
Kenneth Smith
Phillip Smith

Raeford Smith
Sherry Smith
Vickie Smith
Patricia Snow
Raeford Snow
Larry Spainhour

Neil Spainhour
Dottie Spangler
Calvin Sprinkle
Brenda Stafford
Chris Stafford
Dorothy Stewart

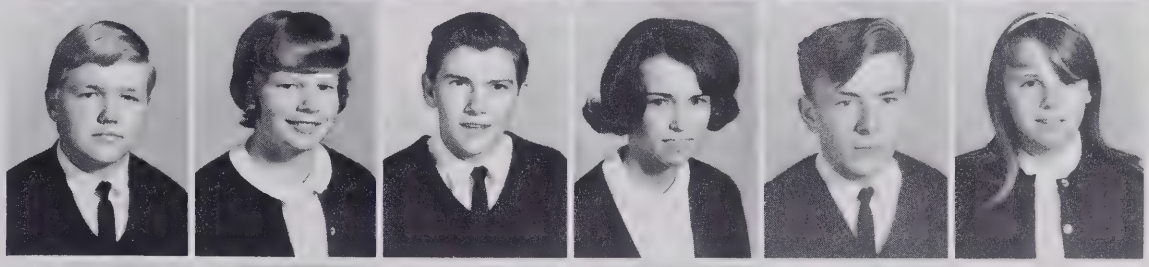

Sue Stewart
Brenda Sullivan
Skip Summerlin
Beverly Swain
Donna Swaim
Stanley Swaim

Vicki Talley
Mike Tate
Barbara Taylor
Carl Taylor
David Taylor
Keith Taylor

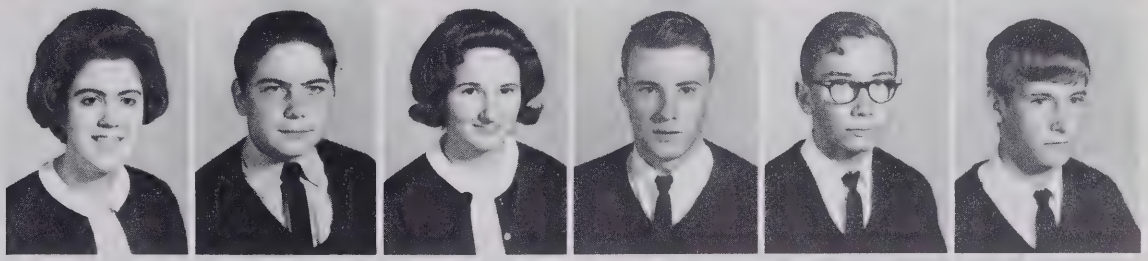

Mike Taylor
Bonnie Teague
Loretta Thomas
Herbert Throckmorton
Robert Throckmorton
Sammy Tilley

Dawn Trusdale
Randy Turner
Brenda Tuttle
Gene Tuttle
Steve Tuttle
Janet Vance

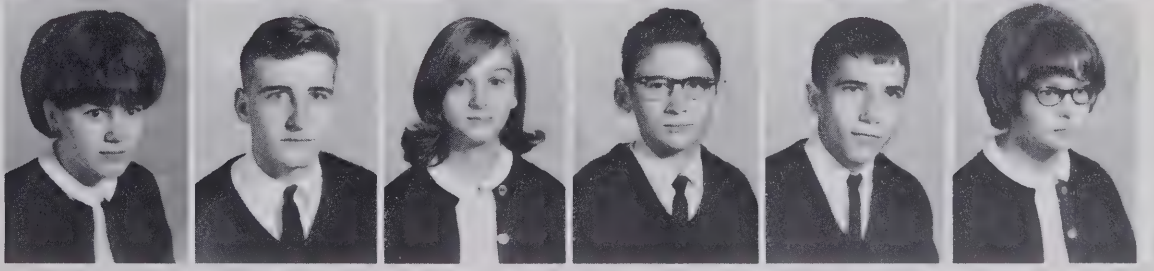

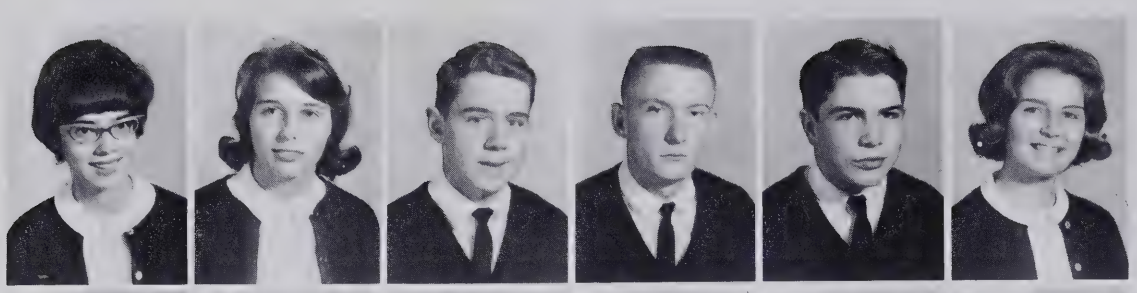

Lynn Vance
Camilla Vaughn
Dennis Vaughn
Kenneth Vaughn
Johnnie Vineyard
Jane Vogler

Jean Vogler
Ricky Vogler
Betsy Voss
Peggy Waggoner
Sue Waggoner
Barbara Walker

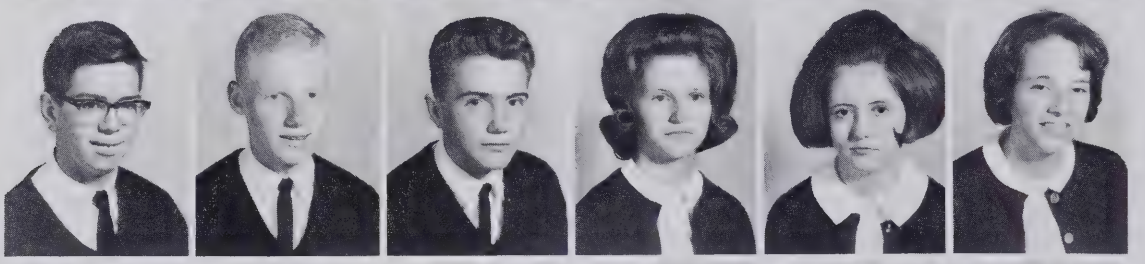

Barret Walker
Wade Wall
Willie Wall
Barbara Walser
Candy Walser
Beverly Weavil

Janice Weavil
Kenny Weavil
Debbie Welborn
Dennis Welborn
Kathy Whicker
Ronald Whicker

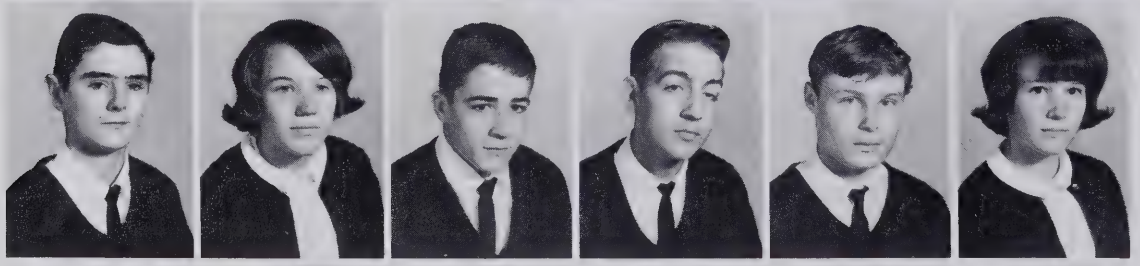

Thomas Whicker
Carol White
Danny Wilkes
Paul Williams
Randy Williams
Cathy Williard

Kenny Williard
Lynn Willis
Donna Wilson
James Wilson
Jerry Wilson
Wayne Wilson

Meta Witcher
Barbara Withers
Steve Wooten
Sharon Worrell
Eva Wyesloiff
Mike Yokley

Athletics

15

E

A Time For Everything

There is a time for coaching,
Instructing, inspiring, and
Instilling championship
Characteristics.

There is a time for running,
Shooting, scoring, rebounding,
Tackling, passing, blocking,
Punting, defending our goal,
Proving potential ability,
Putting to use locker-room
Principles and taking
Advantage of the lesser team's
Mistakes.

There is a time for showing
Good sportsmanship and playing
With all our hearts.

There is a time for chanting
Our theme song . . .
"We can do it, we can do it,
we will!"

There is a time, every time,
To prove that winning isn't
Everything-it's the only thing.

Mr. Jack Musten
Head Baseball Coach
Assistant Basketball Coach

Mr. Carl Clarke
Head Football Coach
Assistant Wrestling Coach

Mr. Jack Blaylock
Head Basketball Coach
Assistant Baseball Coach

COACHES

Mrs. Ann Idol
GAA Director

Mr. Dan Crowe
Track and Cross Country Coach

Mr. Bob Patton
Head Line Coach

COACHES

Junior Varsity Football Coaches
Mr. Alan Morton
Mr. Perry Lefeavers

Mr. John Withrow
Head of Equipment

Mr. Ben Hunnicutt
Head Wrestling Coach

Mrs. Charles Morton
Backfield Coach

Mr. Horace Nelson
Junior Varsity Basketball

22
23

Football

Burlington
A strong Burlington ground attack proved to be too much for East's defensive team in a 33-0 loss.

Lexington
East led 14-7 at the half, but two fumbles in the last half led to paydirt for Lexington.

Page
With Ned Mabe scoring two touchdowns, East overpowered Page for a 34-18 homecoming victory.

North
A fired up fourth quarter decided the final score of 13-10 when North failed in a desperate attempt to score.

1965 SCHEDULE

East	Opponents	
0	26	High Point
14	17	Reynolds
13	13	Parkland
0	7	Grimsley
13	10	North
0	33	Burlington
38	14	Page
27	14	Lexington
13	14	West
20	0	Smith

VARSITY FOOTBALL

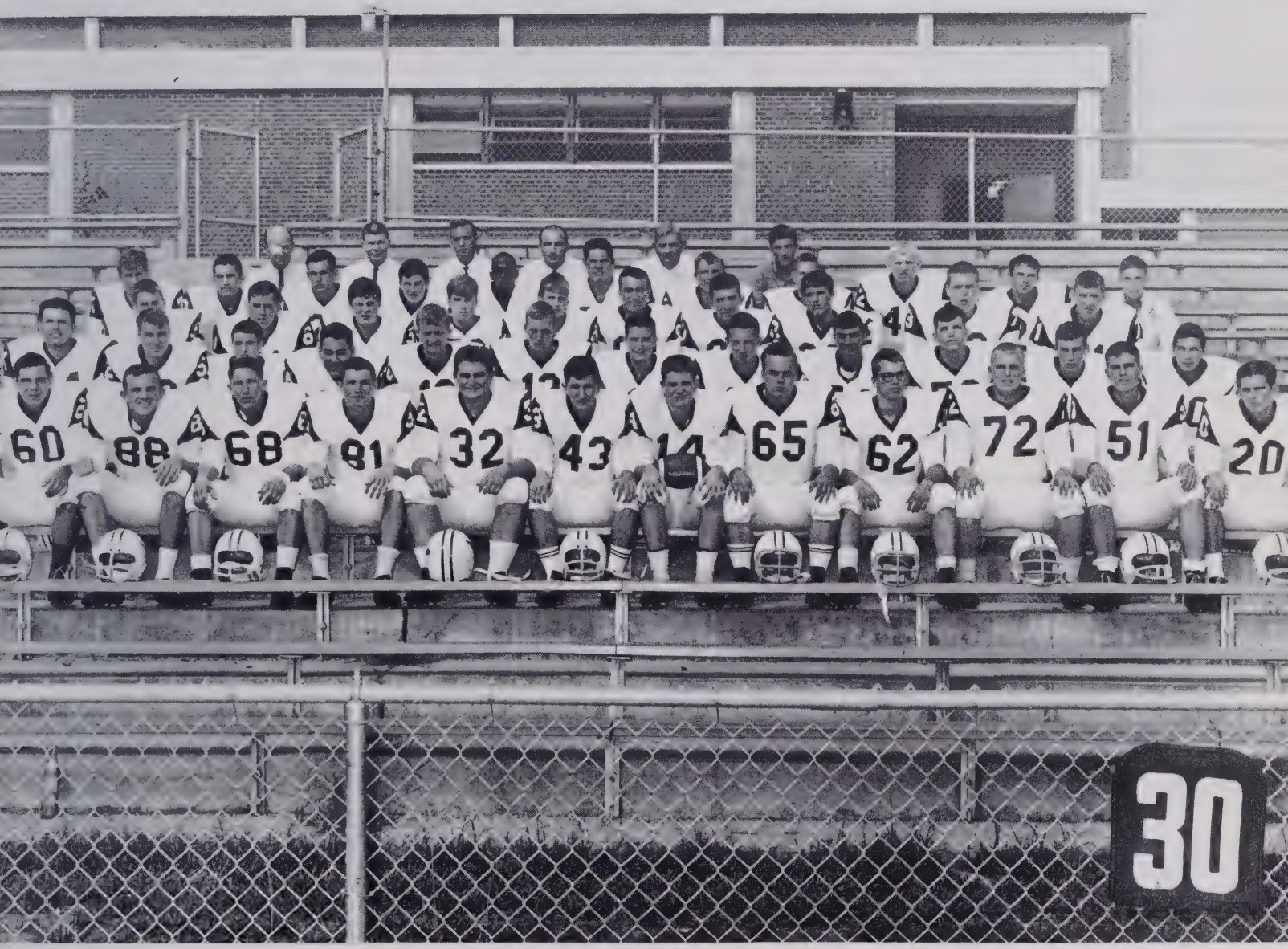

Front Row: Dalton Everhart, John Parsons, David Chappell, Bill Scott, Ronnie Vineyard, Charlie Roberts, Ricky Grubbs, Richard Lenderman, Mike Lewallen, Rickie Simmons, David Swaim, Gary Mabe. **Second Row:** Richard Landreth, James Flynt, Steve Hagood, Mike Ferguson, Alan Thompson, David Cook, Jack Smith, Mike Buckner, Dary Mabe, Denny Cottingham, Ronnie Carswell, Walter Tate. **Third Row:** Eddie Higgins, Roger Pinnix, J. D. Morris, Gary Michael, Phillip Quick, Jim Settle, Larry Turpin, Kent Spainhour, Larry King, Billy Warden. **Fourth Row:** Warren Karr, Larry Spainhour, Doug Linville, Lanny Cook, Jay Waiters, Jimmy Kilgore, Steve Langham, Jack Albert, Denny Mabe, Ronnie Shouse, Phil Baugess. **Fifth Row:** Coach Withrow, Coach Clarke, Coach C. Morton, Catch Patton, Coach Musten, Doug Spivey.

Ned Mabe runs his famous end sweep and gains a first down before being brought down by a Grimsley lineman.

West Forsyth
East started strong with a 7-0 lead over West but failed to add to their touchdown in the first half and found themselves down 14-7 at halftime. East scored again, but missed the conversion, deciding the final score.

High Point
High Point's 14-0 lead hampered East's second half play as they failed to match two more High Point touchdowns in a 26-0 defeat.

Parkland
East and Parkland exchanged second quarter touchdowns for a 6-6 half-time score. Then a thrilling last quarter was deadlocked at 13-13 after giving up 7 more points apiece.

Grimsley
Although East played without having a penalty called against them, Grimsley scored the only touchdown to defeat East 7-0.

Coach Clarke decides on Eagle strategy during a football game.

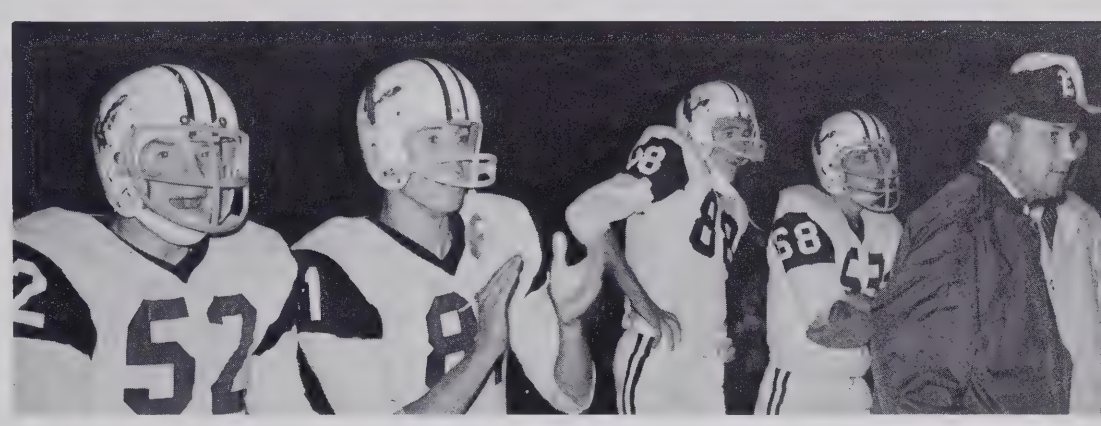

Coaches decide on East's next move as resting players cheer on their teammates.

Ned Mabe finds himself hemmed in as Ronnie Shouse helps out.

Ronnie Vineyard clears the way as an East runner follows close behind.

Mabe and Quick voted co-captains by team

Touch football helped quarterback, Jack Smith, condition himself for fall practice.

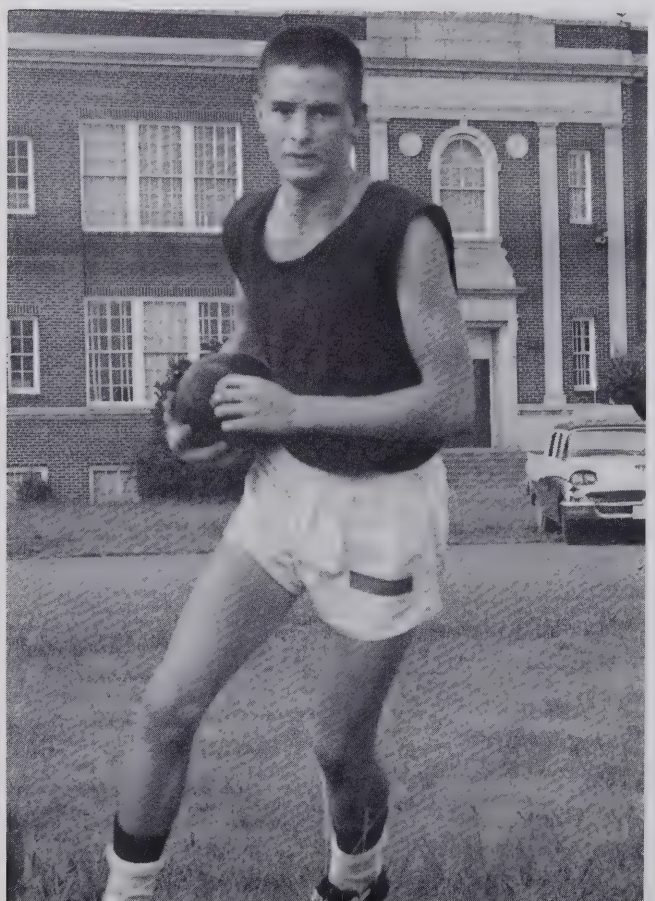

Smith
Despite a scoreless first-half, East broke away to secure a 20-0 lead over Greensboro Smith.

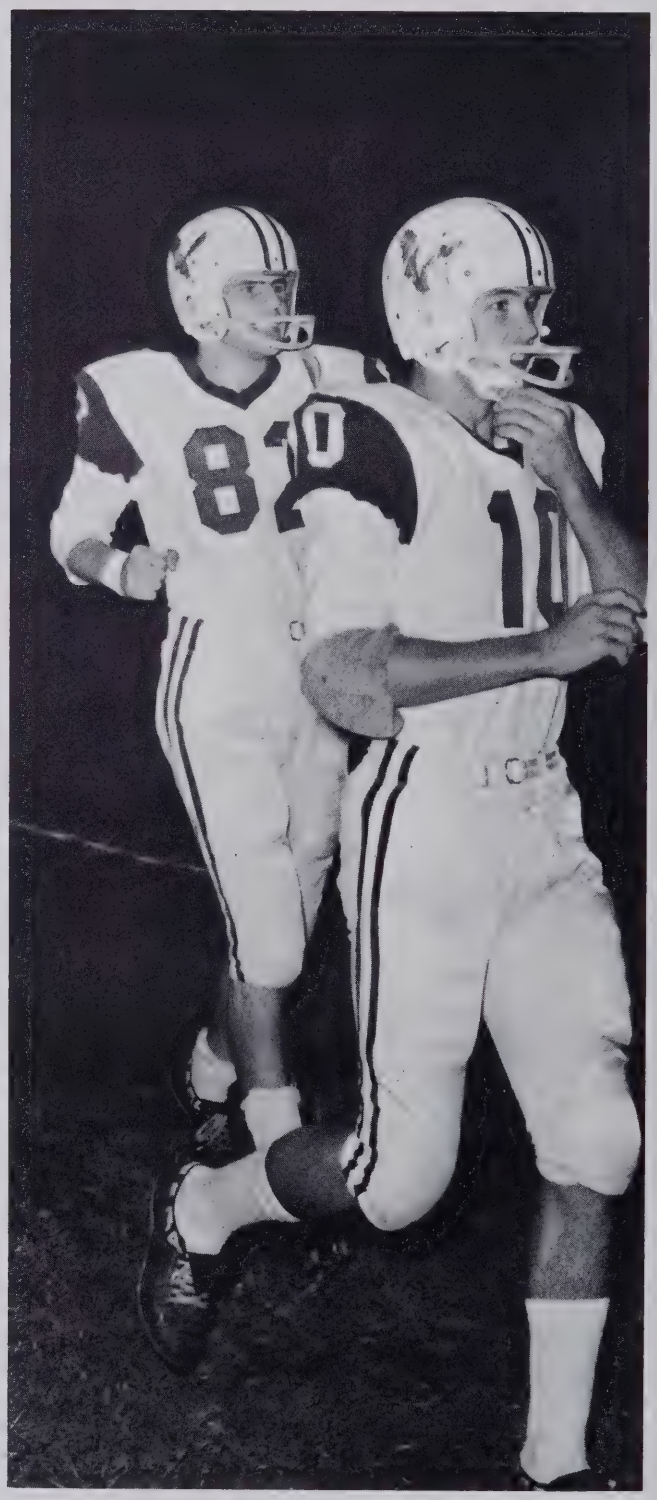

For their outstanding performances, Philip Quick and Ned Mabe were chosen seasonal co-captains.

JUNIOR VARSITY

First Row: David Edwards, Terry Peddycord, Jack Parnell, Rick Nichols, Steve Gordon, Jimmy Nelson, Bill Barrow, Mike Barger, Ronnie Jackovec, David Newsome, Jerry Chambers. **Second Row:** Homer Castle, Victor Keen, Randy Grogan, Doug Holman, Ronnie Charles, Clarence Rierson, Steve Sapp, Ken Weavil, Barry Dowell, Don Smith. **Third Row:** Mike Tate, Steve Motsinger, Danny Melton, Johnny Vineyard, Wade Wall, Sammy Tilley, Mike Creason, Brent Holcomb, Randy Turner, Coach Lefeavers. **Fourth Row:** Terry Dill, Braham Michael, Larry Finney, Stan Bodsford, Robert Priddy, Jerry Collins, Ronnie Champney, Coach Alan Horton.

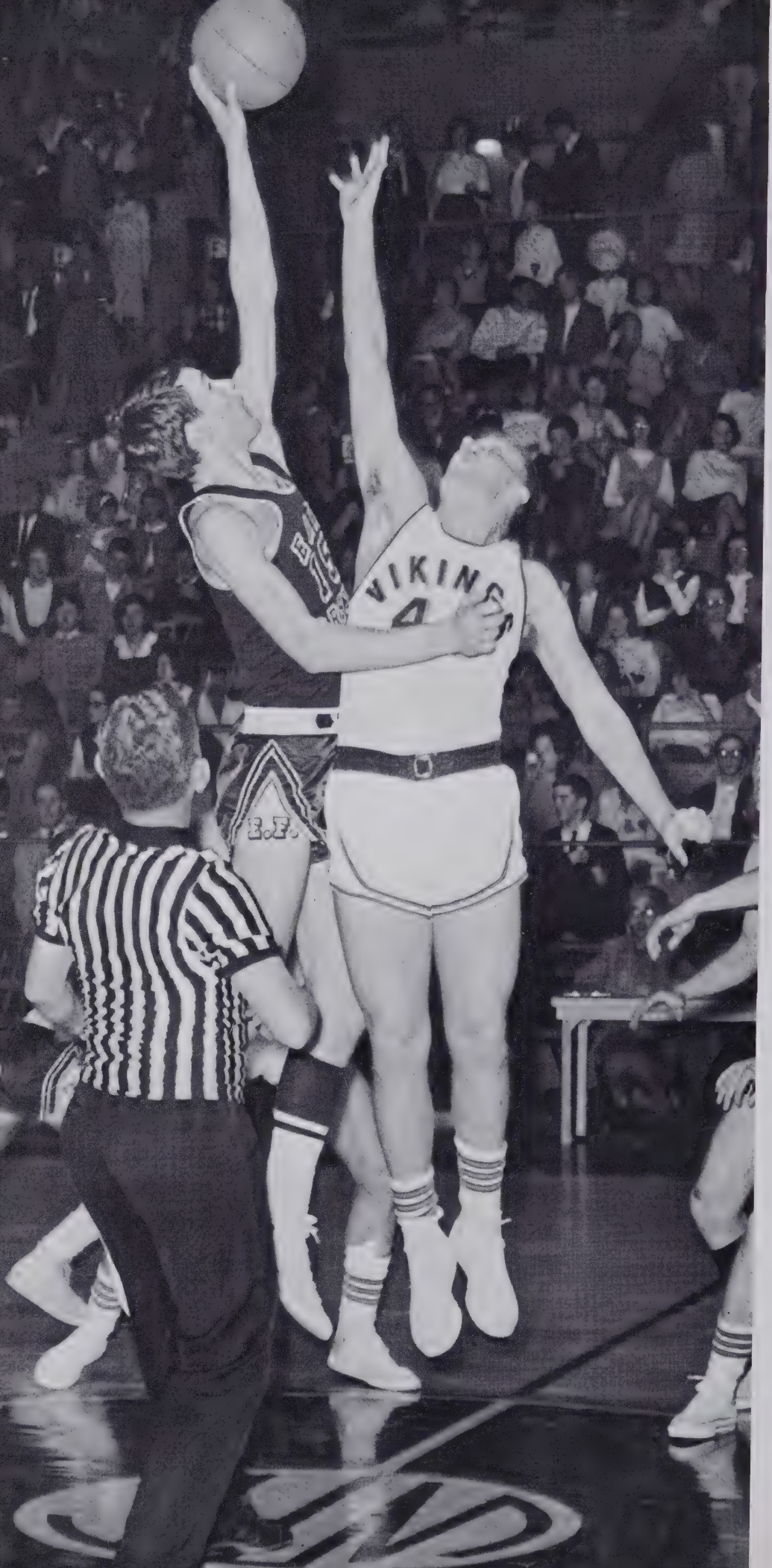

BASKETBALL

Height and agility once more give East a winning combination and a second chance at the board.

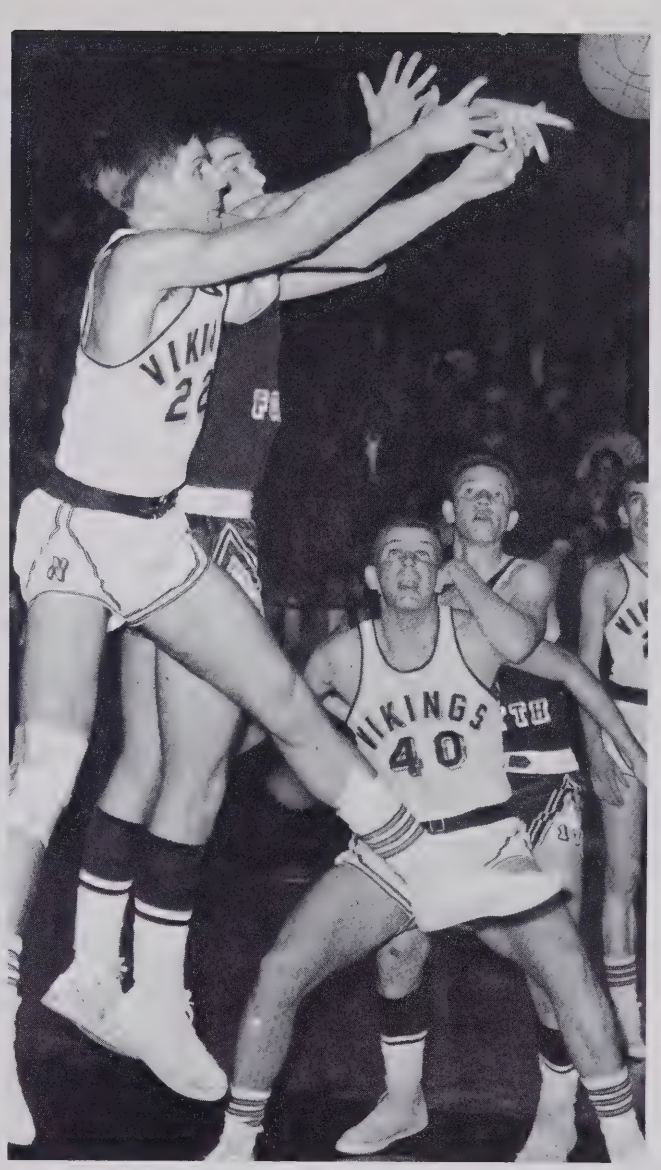

Once again North proves that they're always "on the outside looking in."

Steve Blaylock takes time out to catch a few winks, as North failed to put up much of a fight.

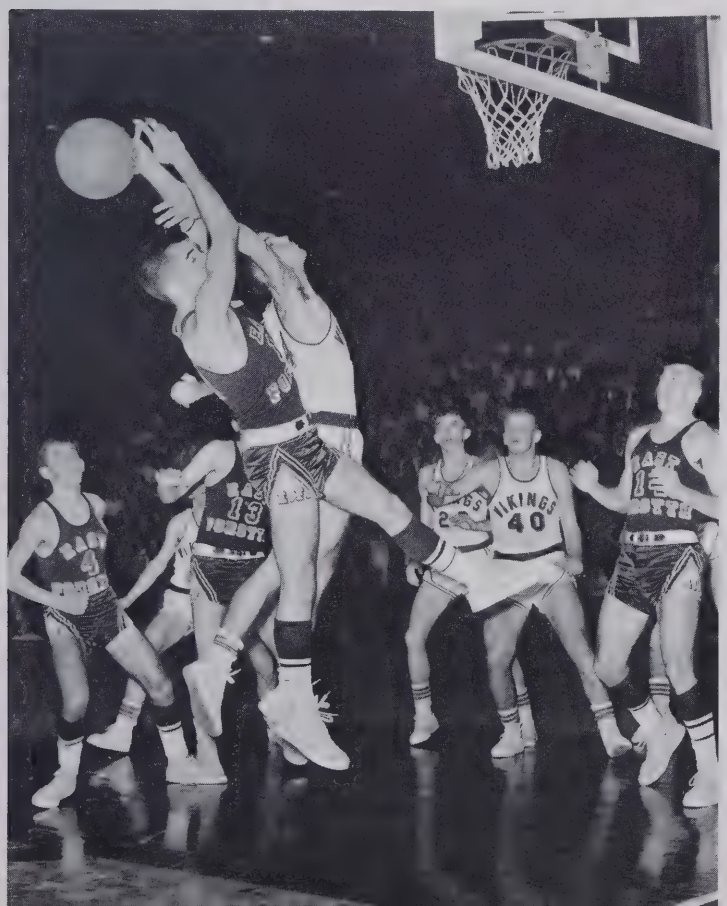

East Forsyth, before the season began, was rated "the" team to beat in the class 4-A conference division.

Getting off to a slow start, East's popularity staggered, but showing the depth and poise that they are noted for, East won it's way back into a prominent position in the conference race.

As the season ends, East is number five, barely edged out of fourth place by Grimsley.

As tournament times rolls around, the Eagles are in their best physical and mental condition, with hopes of a shiny trophy to add to their collection.

First row: Monty Beeson, Steve Blaylock, Ricky McKnight, David Motsinger; **Second row:** Davie Cooke, Ned Mabe, Kenny Flynt, Billy Waggoner; **Third row:** Johnny Parsons, Johnny Blanton, Billy Warden, Mike Buckner.

They wanted Eagle meat

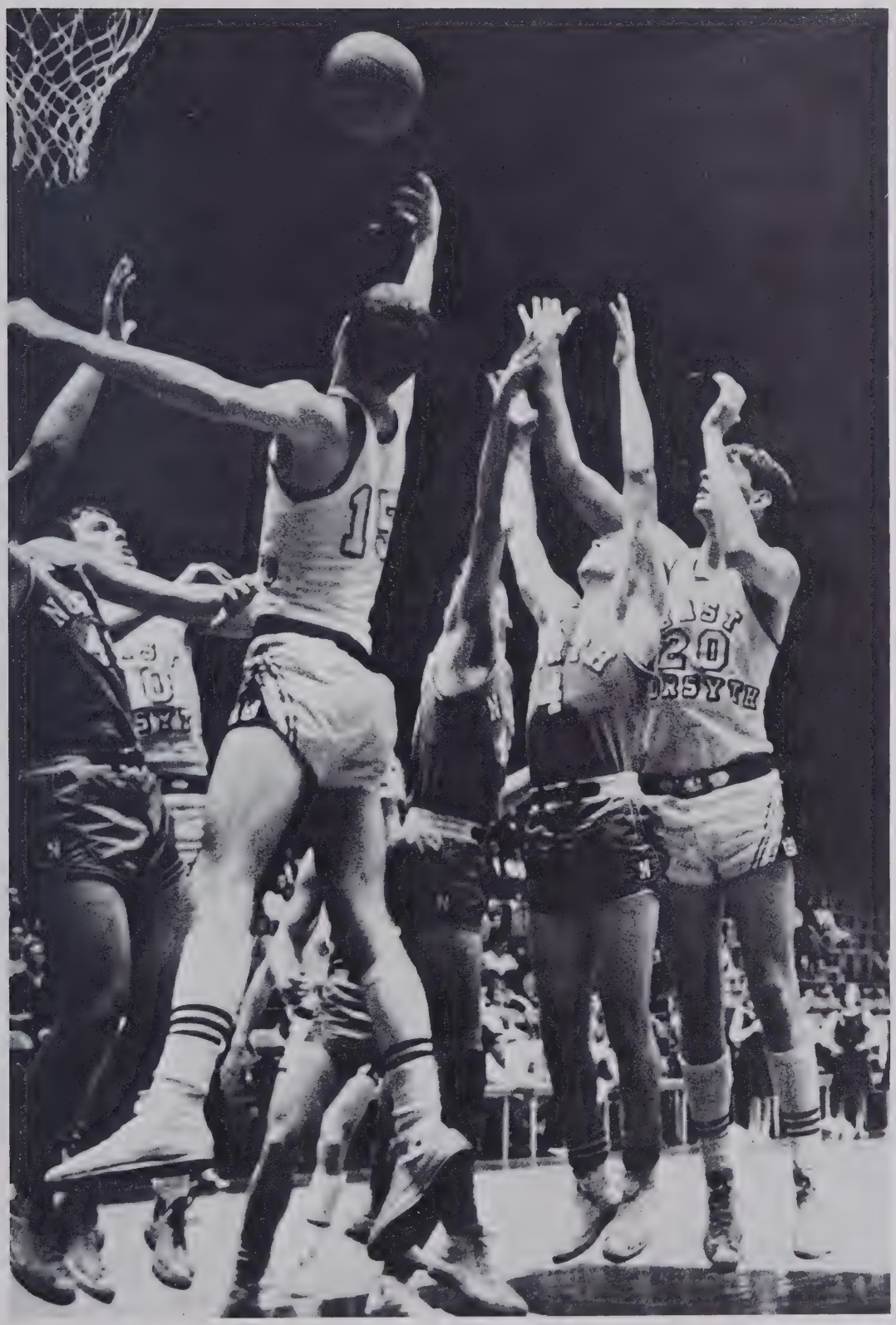

but they didn't get it

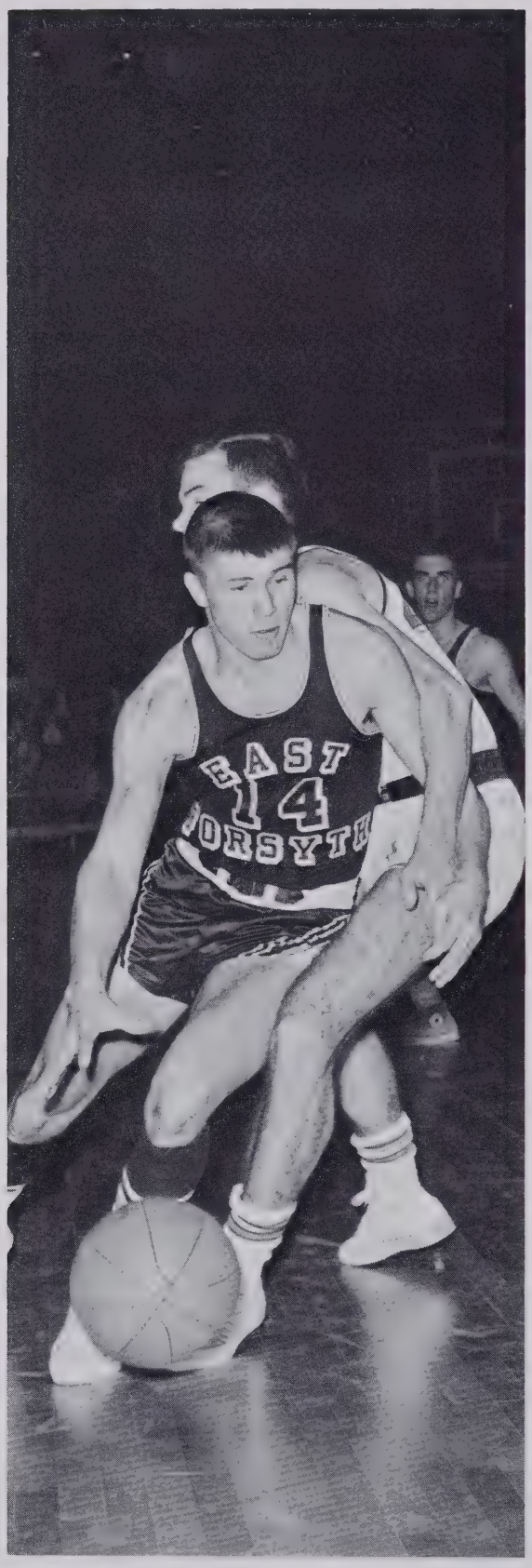

1965-66 SCHEDULE

East 1st	East 2nd		Opponents 1st	Opponents 2nd
51	68	Northwest Guilford	54	63
56	64	Reynolds	57	44
50	63	Parkland	53	47
48		Grimsley	56	
61	56	North	52	57
62	64	Burlington	71	57
47	50	Page	61	47
69	64	Lexington	57	53
71	57	West	58	61
58	56	Smith	45	41

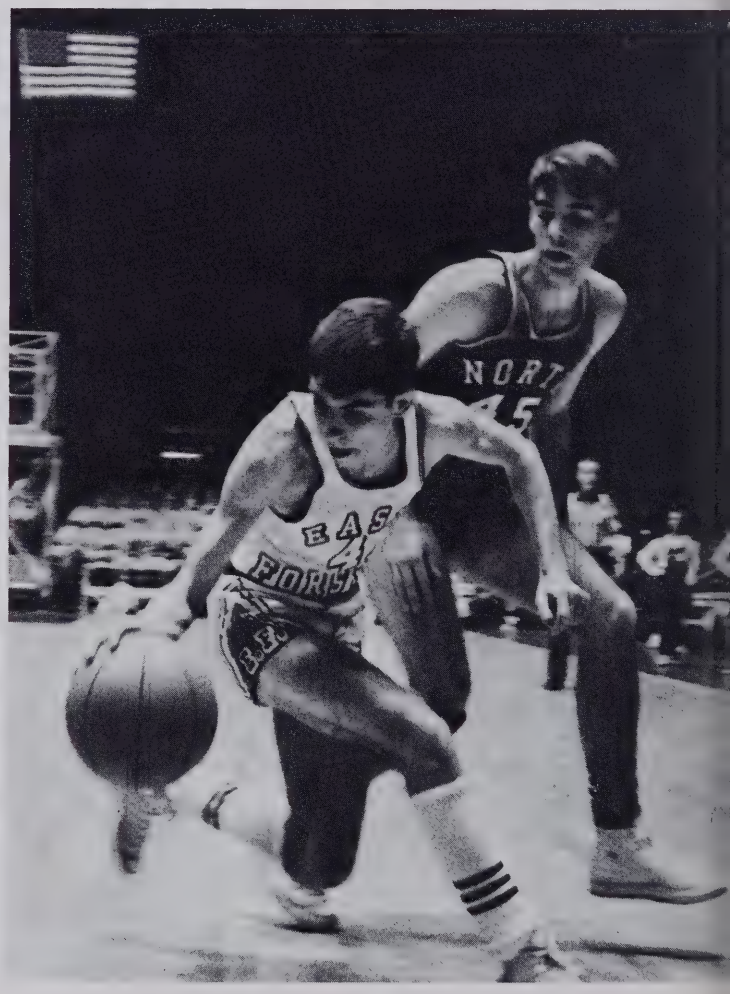

JUNIOR VARSITY

Kneeling: Thurmond Waiters, Bill Neal, Danny Wilkes, Kenny Weavil, Jimmy Thomas.

Standing: Marcus Godwin, Wade Wall, Wade Loggins, James Waiters, Steve Roberson, Richard Idol.

No matter how many arms reach for a rebound, Jay Waiters' spring-board feet and sticky hands usually control the ball.

Despite a "poking" Viking, Danny Wilkes adds two more.

Good putting is a skill acquired by concentration and constant practice.

BOYS' BOWLING TEAM

First row: Tommy Sacrinty, Calvin Sell, Dennis Vaughn, Henry Hester, Richard Landreth; **Second row:** Von Mustin, Bobby Goode, Donald Hester, Rick McPherson, Chuck Dinkel; **Third row:** Danny Sell.

GOLF TEAM

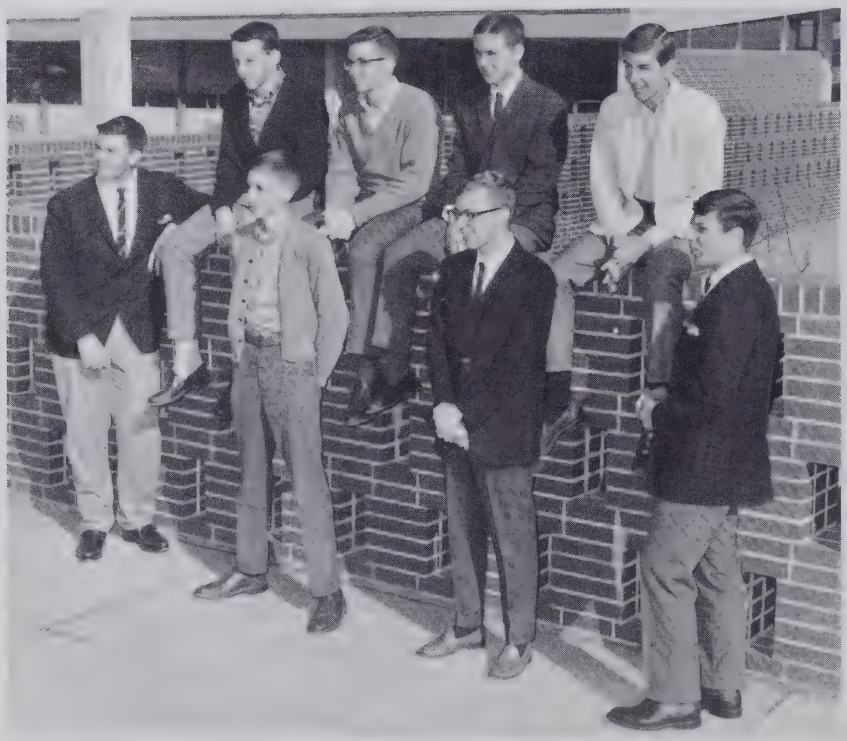

First row: Richard Landreth, Phil Bauguess, Shawn Daniel, Burton Whicker; **Second row:** Mike Butner, Randy Burks, Grif Bowen, Bill Henderson.

Knowing which club to use at the right time often makes the vital difference, as Shawn Daniel will be the first to admit.

CROSS COUNTRY

First row: Tommy Dollinger, Steve Roberson, Marty Daniels, Steve Blaylock, Allen Osborne, Jimmy Mabe, Marty Beeson.

Second row: Billy Waggoner, Bill Neal, Steve Carswell, Gary Redding, George Fussell, Richard Idol.

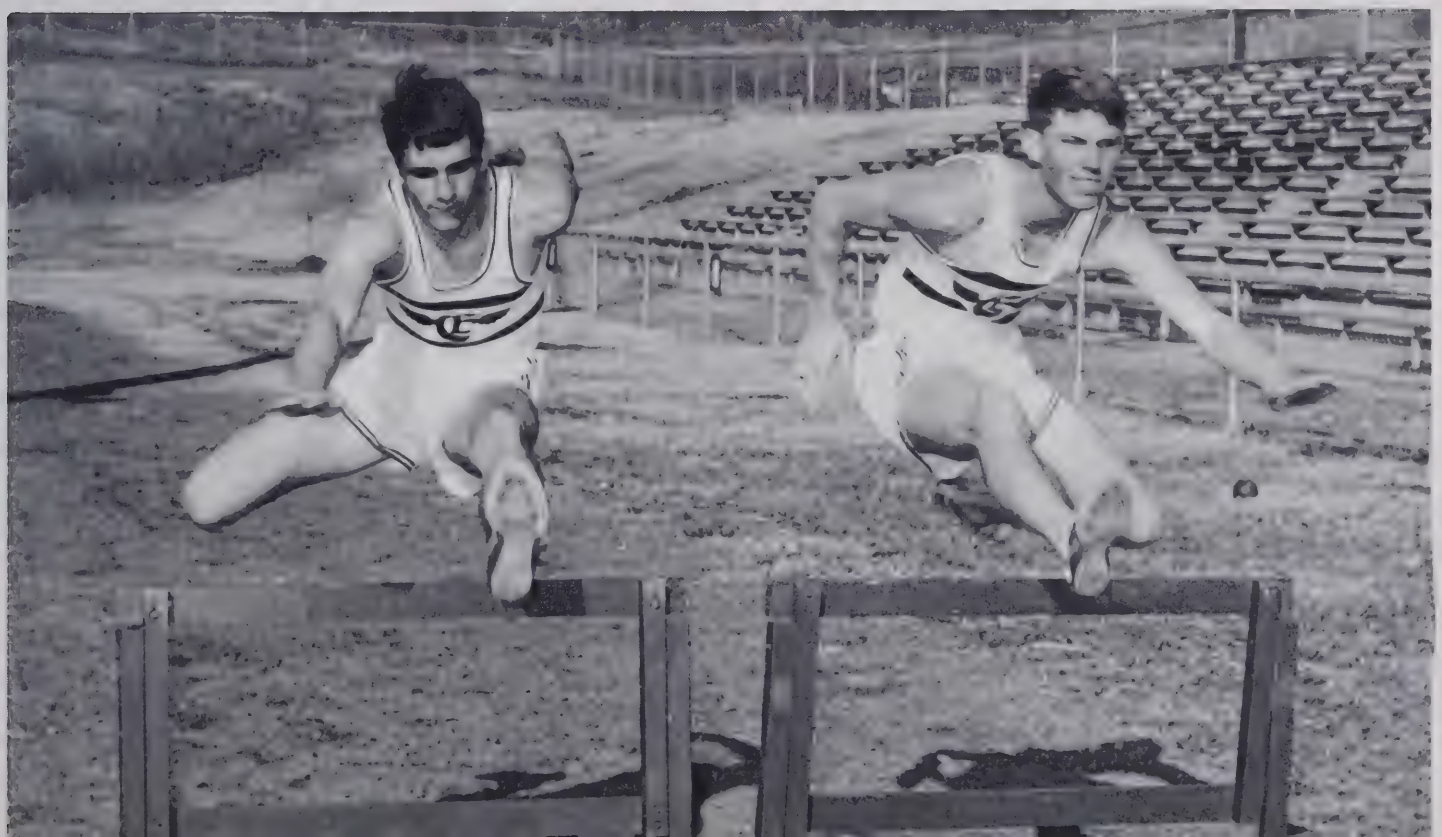

TRACK

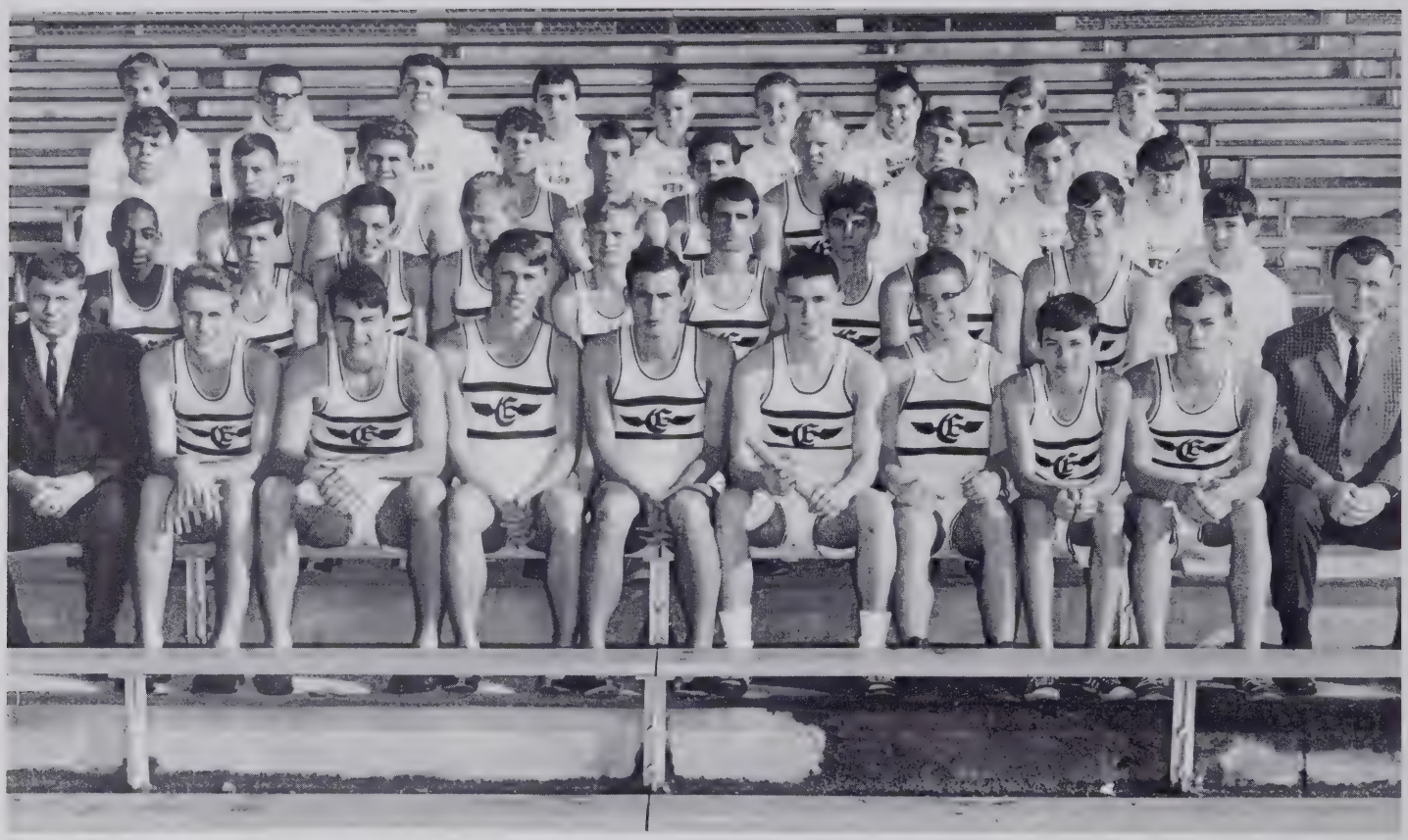

First row: D. Crowe, coach, C. McGee, T. Brown, C. Sell, D. Linville, J. Smith, J. Albert, M. Beeson, J. Mabe, A. Morton, coach. **Second row:** J. Waiters, T. Dollinger, S. Roberson, A. Thompson, M. Daniels, D. Swayngim, R. McKnight, S. Blaylock, A. Osborne, G. Fussell. **Third row:** D. Melton, R. Carswell, R. Vineyard, S. Hagood, T. Flynt, G. Mabe, D. Mabe, K. Flynt, S. Carswell, T. Boles. **Fourth row:** E. Vogler, J. Collins, R. Landreth, L. Turpin, B. Neal, G. Redding, B. Waggoner, R. Idol, S. Brinkley.

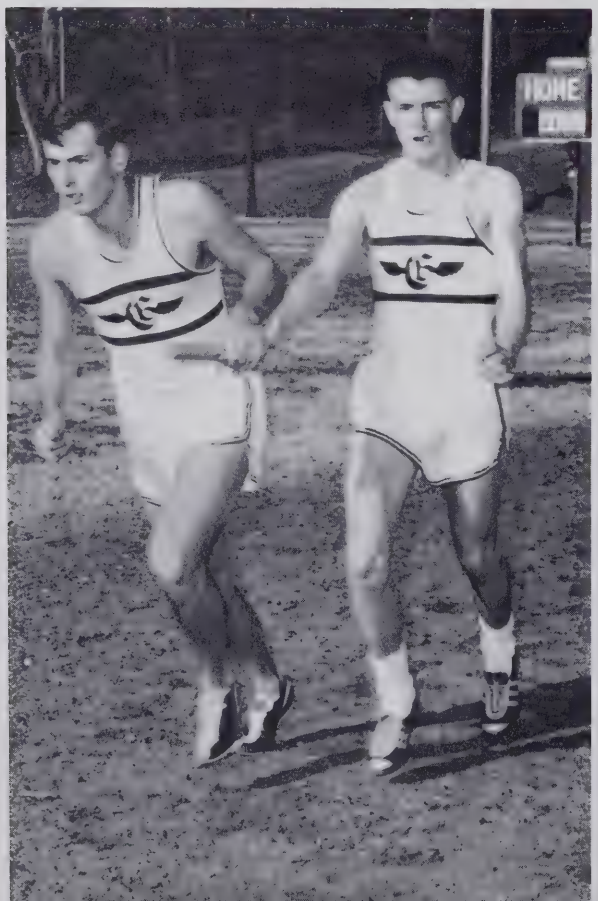

Hardening leg muscles is a painful, but necessary measure in producing winners.

First row: Coach Blaylock, Coach Musten, Coach Hunnicutt. **Second row:** Ricky Nichols, Sonny Berry, Johnny Parsons, Gary Southard, Don Marshall, Keith Albert, Gary Jackson, Johnny Weavil, Charlie Roberts. **Third row:** Gary Michael, Jerry Calhoun, Mike Swaim, Chuck Dinkel, Neal Smith, David Sheilds, Davie Cooke, Steve Blaylock. **Fourth row:** Steve Hagood, Ronnie James, Bynum Ashby, Gary Yarbrough, Johnny Blanton, Danny Macy, Steve Musten, Danny Wilkes. **Fifth row:** Ricky Simmons, Keith Beeson, Charlie Jones, Jimmy Vanhoy, J. W. McKee, Roger Pinnix, Jimmy Wilson.

BASEBALL

SPRING '66

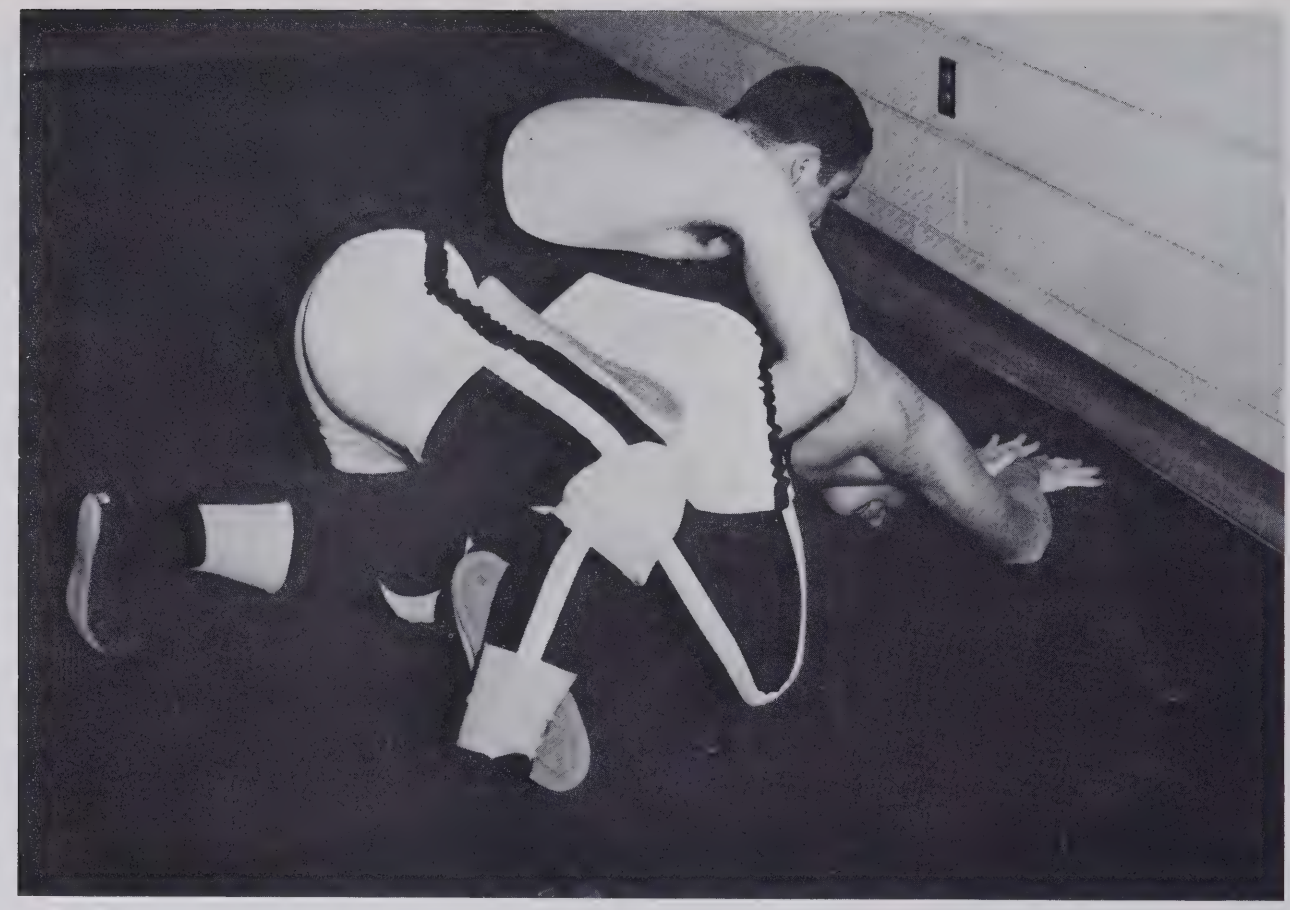

WRESTLING

First row: Ronnie Jones, Danny Johnson, Jimmy Mabe, Bruce Marshall, Dee Swayngim, Mike Ferguson, Grover Milam. **Second row:** Philip Martin, David Shields, Gary Mabe, Jimmy Kilgore, Chuck Dinkel, Phil Bauguess.

GIRLS' SECTION

Ginny Stone, Micki Royals, Lynn Masten, Cheryl Lemar, Linda Yokley, Susan Kerner, Carol Vogler, Dawn Cockman, Carolyn Petticord, Kay Norman.

VARSITY CHEERLEADERS

Carol Vogler
Senior Co-Chief

Lynn Masten
Junior Co-Chief

Susan Kerner
Chief

Dawn Cockman

Linda Yokley

Micki Royals

Ginny Stone

Carolyn Petticord

Cheryl Lemar

Kay Norman

Annette Corum, Susan Tilley, co-chief, Sara Reed, chief, Cindi Smith, Susan Hinsdale, Vicki Waggoner, Linda Biles, Linda Stoltz, Hilda Whicker, Debbie Fulton.

JUNIOR VARSITY CHEERLEADERS

Judy Brannock

Lynn Welch
Co-Chief

Paula Dinkel

MAJORETTES

Sharon Gibson
Chief

Beth Bumgarner
Feature Twirler

Kay Holder

Saundra Lane

Carolyn Meachum

June Weavil

G.A.A.

Linda Ingram. **Second Row:** Brenda Greenwood, Frankie Edwards, Gale James, Diane Swaim, Ava Pender, Faye Bullard, Inez Stanley, Brenda Sapp. Patty Kiger, Pam Howerton. **Third Row:** Joyce Whitaker, Lynn Atkins, Wanda Taylor, Vicki Edwards, Debbie Motsinger, Carol Hedgecock, Frances Mendenhall, Anita Edmondsen. **Fourth Row:** Pattie Blackburn, Linda Kuzio, Bonnie Chandler, Esther Young, Cheryl Charles, Diane Lumley, Sandra Idol, Sue Club, Beth Turner, Judy Bowman.

C.F.S 33
31
31

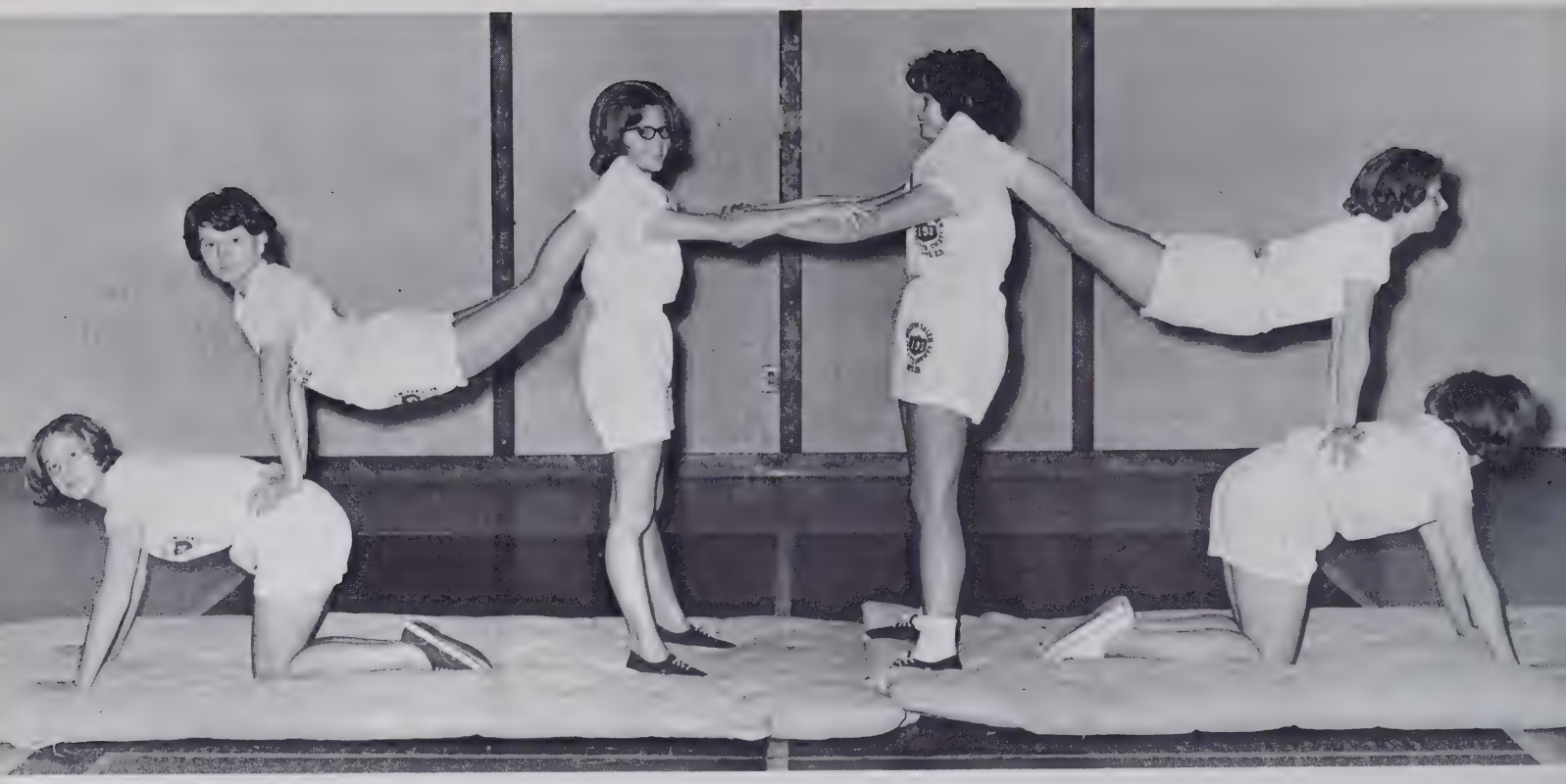

GYMNASTICS

BOWLING TEAM

Paula Dinkle, Ann Reich, Belinda Crissman Gail, Brim, Carolyn Crouse, Vickie Flynn, Gay Holcomb.

A quick glimpse at "The Modern Girl"

Activities

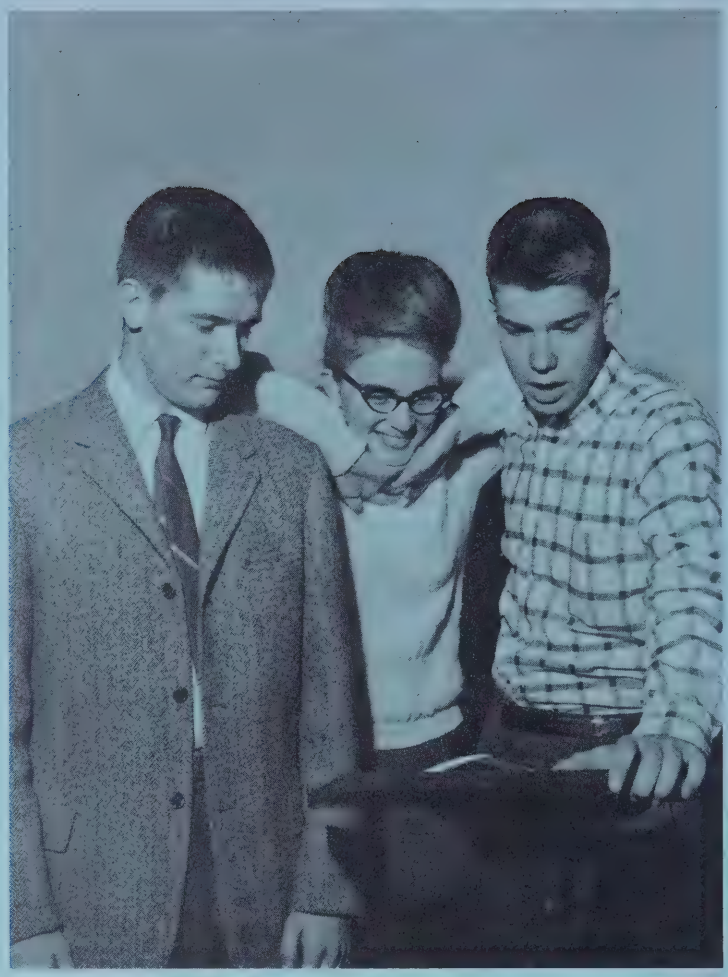

BOOST THE EAGLES
EP-1078
NORTH CAROLINA

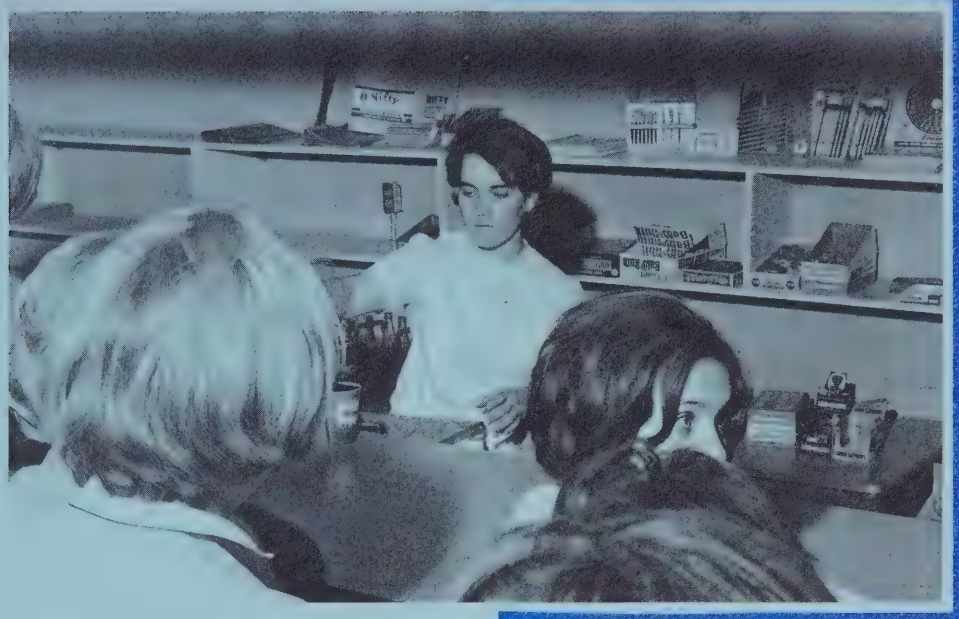

A Time For Everything

There is a time for organizing,
Developing, creating, expanding,
And placing stepping stones for
Tomorrow's followers.

There is a time to participate,
Work in groups, and clubs.

There is an activity ready and
Waiting for everyone.

There is a time to go one step
Further and one step higher.
It is not enough to equal
Yesterday's work. Accomplish
What yesterday set out to do
And then take one giant step
Forward.

KEY CLUB

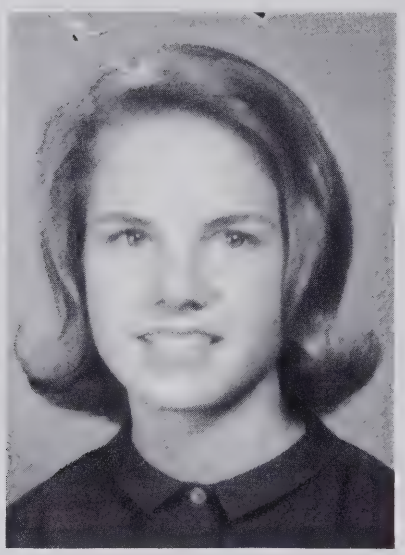

Cheryl Lemar
Sweetheart

Key Clubbers enjoyed several dinners like this one where Coach Jack Murdock of Wake Forest College was guest speaker.

President, Bill Porter, accepts the Goodwill Trophy for the 3,000 clothing bundles collected by the club.

The sale of Christmas trees helped club raise money for projects.

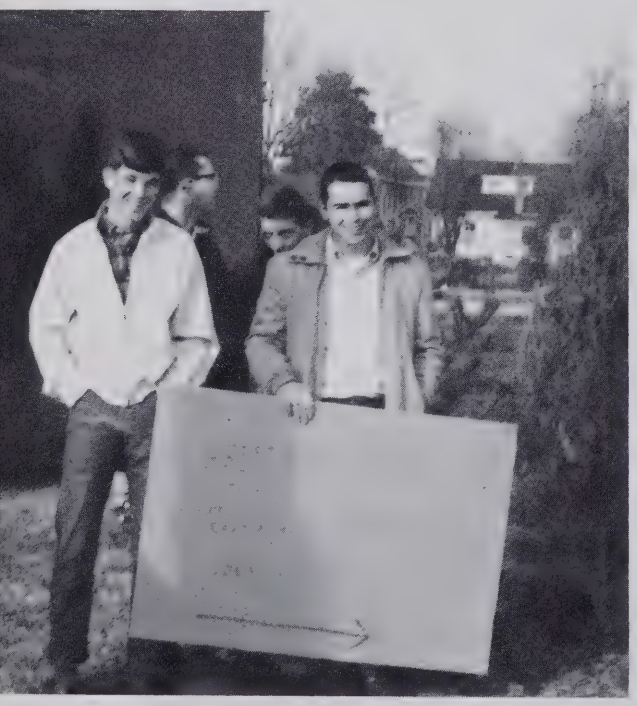

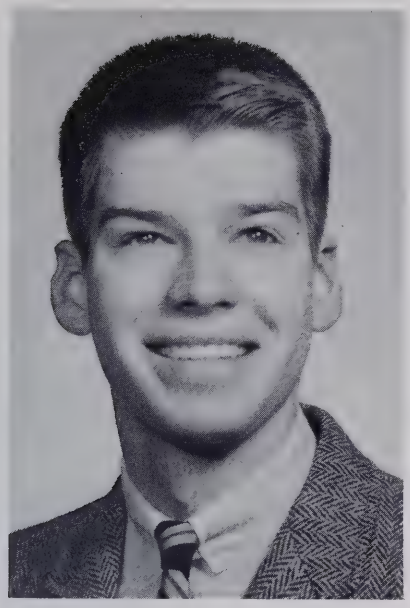

Bill Porter
President

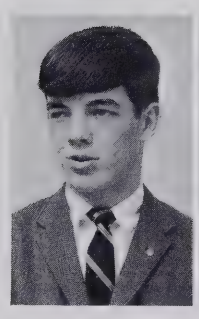

E. Hedgecock
V.President

T. Pulliam
Secretary

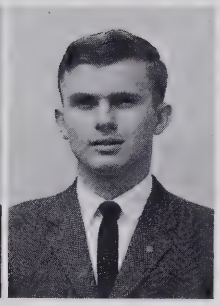

E. Parker
Treasurer

P. Ashburn
R. Bailey
S. Blaylock
T. Boles
G. Bowen
A. Brown
S. Carswell
C. Collicutt

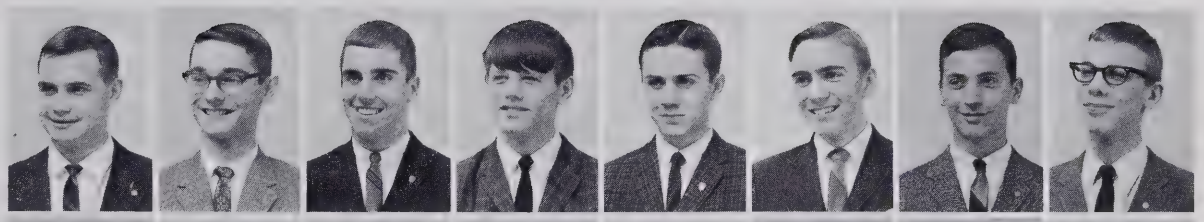

D. Cooke
M. Daniels
L. Disher
B. Dowel
L. Elliott
J. Flynt
E. Higgins
P. Lane

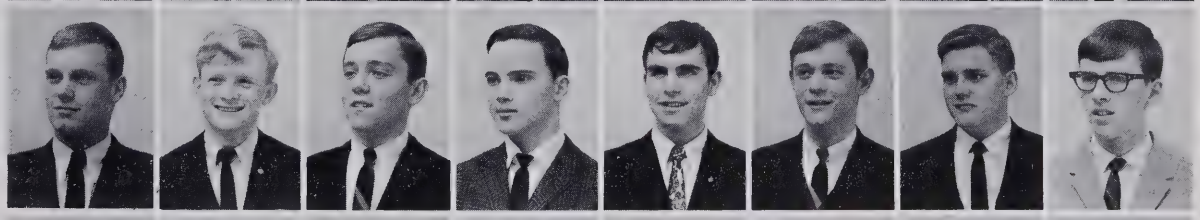

D. Griffith
N. Mabe
D. Marshall
P. Martin
G. Michael
A. Osborne
E. Parrish
J. Parsons

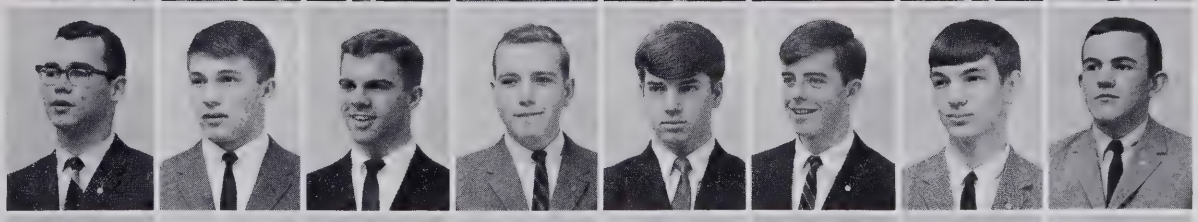

C. Phillips
R. Quinn
J. Smith
D. Swain
D. Swayngim
A. Thompson
B. Whicker
T. Whicker

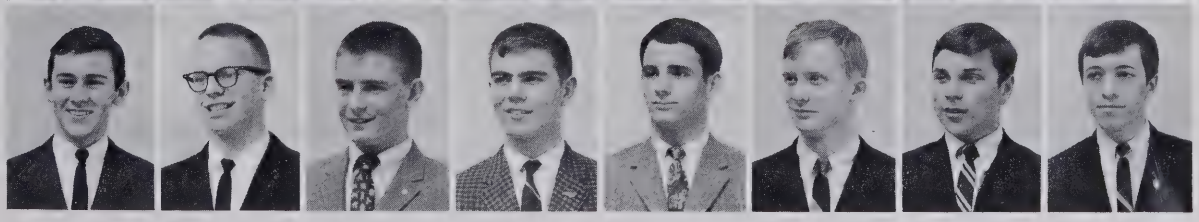

ANCHOR CLUB

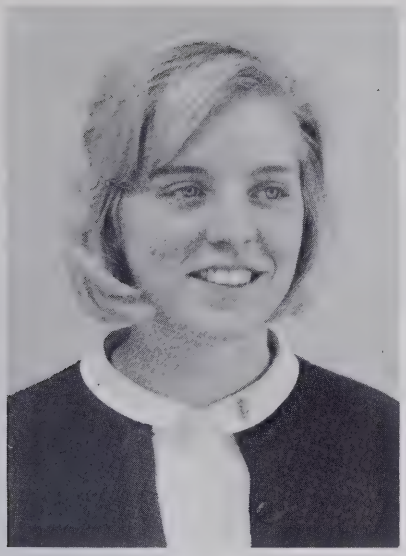

Ginny Stone
President

S. Hinsdale
Vice-President

J. Edwards
Secretary

C. Collicutt
Treasurer

J. Smith
Parliamentary

Emily Adams
Debbie Barreau
Dawn Brindle
Beverly Broyles
Bonita Broyles

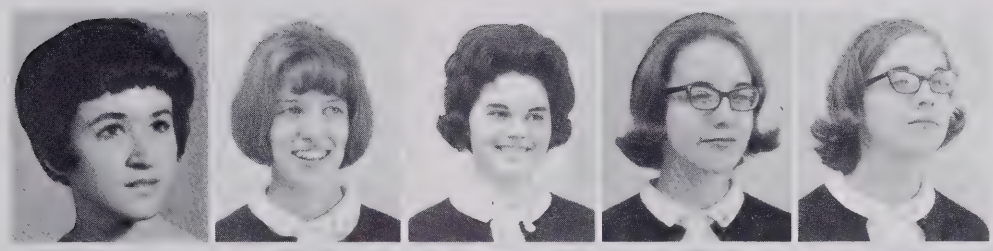

Gail Castevens
Gretchen Holsopple
Kathy Huie
Susan Kerner
Carlene Kirkman

Cheryl Lemar
Connie McGee
Nancy Neal
Kay Norman
Becky Reid

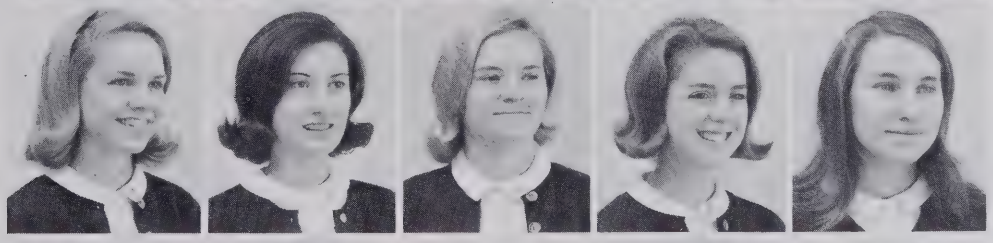

Ellen Reed
Sara Reed
Sara Jo Thore
Carol Vogler
Anna Wikle

AQUILA STAFF

The years is over. The annual is finished. Hours, days, weeks, and months of sweat, worry, and satisfaction are all moments of yesterday . . . moments to be treasured forever.

Bill Porter
Senior Co-Editor

Carol Hedgecock
Editor-In-Chief

Sponsors and Senior Assistants
First row: Jo Anne Edwards, Miss Nita Garrett, sponsor, Judy Bowman, Anna Wikle, Larry Elliott. **Second row:** Mr. Dan Pearce, sponsor, Mrs. Nancy Womack, sponsor, Burton Whicker, Pat McGrady, Tommy Whicker.

Sara Jo Thore
Junior Assistant Editor

Junior Assistants
Seated: Cathy Huie, Becky Reid. **Standing:** Gary Michael, Carlene Kirkman.

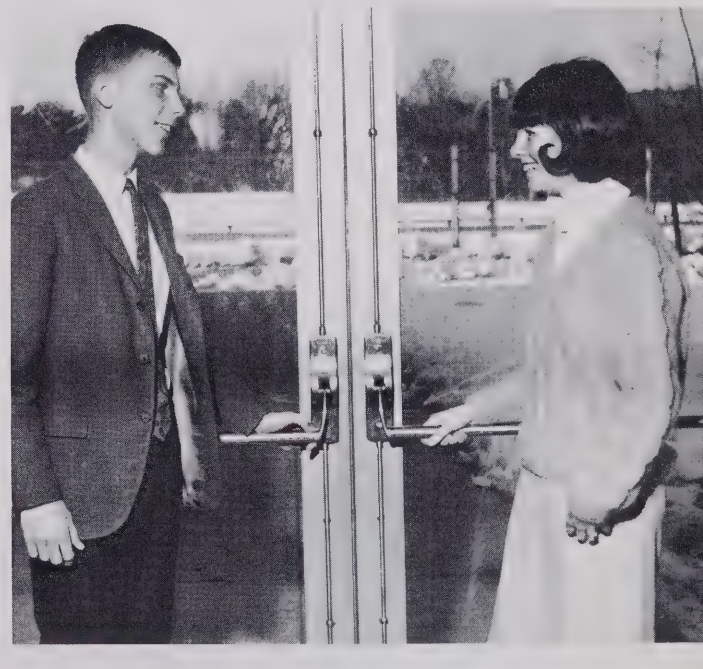

Sophomore Assistants
Chuck Collicutt, Donna Swaim

TALON STAFF

Kathy Huie, Linda Dodson, Hilda Reed, Gail Castevens, Anna Wikle, Kathy Young.

Nancy Neal
Talon Editor

Kathy Young
Managing Editor

Terrell Pulliam
Sentinal Teen Page
Correspondent

Talon grows in circulation and population

First row: Allen Osborne, Steve Blaylock, Ronnie Scott, Darwin Stanley, Jimmy Bauguess. **Second row:** Mrs. Mary Swain, sponsor, Barbara Withers, Jean Whicker, Sandra Mounce, Judy Lakey, Carol Hastings, Kitty Brown, Sharon Whorrel, Susan Hinsdale, Linda Stoltz, Kathy Yokley, Pam Howerton, Paula Dinkel, Beverly Woodard, Jane Cook, Jean Parham, Nancy Roberson, Priscilla Ivester, Mrs. Clark, sponsor, Mrs. Thomas, sponsor. **Third row:** Sherry Smith, Kathy Whicker, Nora Pegram, Anna Swaim, Chris Kirkman, Kay Everhart, June Weavil, Debbie Smith, Peggy Reavis, Carol Westmoreland, Debbie Rohath, Jennifer Matthews, Vicki Talley, Sandra Everhart, Sharon Sapp, Sue Hartman.

The **Talon** continues to grow in production and staff membership each year. While 99% of the student body enjoys the summer's leisure, the 1% known as the **Talon** staff, begins work on producing a paper to hand out the first day the students return in the fall. A paper is distributed once a month summing that month's activities and events.

David Swain
President

STUDENT GOVERNMENT

EXECUTIVE COUNCIL

First row: Diane Redmon, Carolyn Crouse, Brenda Blackburn. **Second row:** Jack Smith, Susan Kerner, Nancy Neal. **Third row:** David Swain, Ginny Stone, Larry Elliott. **Fourth row:** Philip Martin, Ellen Reed, Tommy Whicker. **Fifth row:** Priscilla Manuel, Sharon Ham, Ray Bailey. **Sixth row:** Carol Hedgecock, Sara Jo Thore, Grif Bowen. **Seventh row:** Bill Porter, Carol Westmoreland, Cheryl Lemar. **Eighth row:** Skip Summerlin, Debbie Barreau.

Ellen Reed
Speaker of the House

Larry Elliott
Vice President

HOUSE OF REPRESENTATIVES

Debbie Barreau
Secretary

Jack Smith
Treasurer

First row: Gale James, Carolyn Crouse, Brenda Blackburn, Nancy Newsome, Nora Matthews. **Second row:** Ellen Reed, Inez Stanley, Martha Mabe, Wanda Sears, Lynn Welch. **Third row:** Jack Smith, David Swain, Larry Elliott, Sara Reed, Eddie Hedgecock. **Fourth row:** Becky Ball, Joyce Whitaker, Kathy Young, Gail Castevens, Ernie Parker. **Fifth row:** Carolyn Meachum, Ann Reich, Cheryl Flynn, Gretchen Holsopple, Gary Michael. **Sixth row:** Angie Johnson, Cynthia Steele, Jane Tucker, Priscilla Manuel, Donese Coley. **Seventh row:** Bobbie Lambeth, Linda Macon, Renae Daniels, Debbie Barreau, Annette Newsome. **Eighth row:** Faye Carroll, Betty Holcomb, Kathy Mahood, Neil Smith, Terry Fulbright.

DRAMATICS CLUB

Amateur thespians portray "Spoon River" characters

BAND

DANCE BAND

East places thirteen on All-State Band

CHORUS

First row: Kay Norman, Freddie Bull, Emily Adams, Don Marshall, Susan Kerner, Sonny Berry, Brenda Blevins, Grif Bowen. **Second row:** Allen Osborne, Linda Stewart, Eddie Weavil, Phyllis King, Terry Nelson, Beth Bumgarner, Kent Willard, Jennifer Higgins. **Third row:** Leah Gable, Richard Quinn, Vicki Phillips, Terrell Pulliam, Linda Tilley, Steve Blaylock, Linda Stoltz, Wayne Rossell.

Advanced choral groups provide entertainment

First row: Janet Vance, Freddie Bull, Jenny Biles, Neal Smith, Connie McGee, Steve Mabe, Sara Ellen Adams, Terry Nelson, Phyllis King, Mike Williard, Leah Gable. **Second row:** Mary Jo Kapp, Richard Landreth, Hilda Whicker, David Swain, Jennifer Raker, Charlie Bowles, Nancy McGrady, Alvin Hayes, Barbara Queen, Ted Vogler, Cindi Smith.

FRENCH CLUB

SPANISH CLUB

FOREIGN LANGUAGE CLUBS

LATIN CLUB

DEBATE SOCIETY

First row: Pat Warren, Calvin McCuiston, Glenna Daniels, Sid Donna Evans, Debbie Barreau, Carlene Kirkman, Mrs. Cox, sponsor. **Second row:** Richard Quinn, Larry Merritt, Ronnie Ingram, David Hastings, Chuck Collicutt, Gary Daniel, Allen Osborne. **Third row:** Mrs. Mueller, sponsor, Grif Bowen, Mr. Ruark, sponsor, Steve Ezzell, Jimmy Smith, Bud Woodard, Jerry Bowers, Nathan Weavil, Philip Ashburn, Bill Porter.

JUNIOR ENGINEERS

Burton Whicker, Marty Daniels, Tommy Whicker, Philip Ashburn, Allen Osborne, Charles Jenkins, Larry Elliott, Nancy Neal, Mr. Callahan, sponsor.

DISTRIBUTIVE EDUCATION

1st row: L. Tilley, M. Combs, T. Rushing, S. Holt, B. Holt, C. White, H. Dull, K. Nichols. **2nd row:** S. Robbins, P. Smith, S. James, J. Floyd, B. Woosley, L. Barlow, C. McGee, P. Knight. **3rd row:** J. Garris, N. Parnell, S. Raper, T. Pegram, B. Pardue, T. Southern, R. Bruce, R. Gross. **4th row:** D. Lawson, G. Hart, E. Martin, R. Edison, M. Angel, B. Martin, R. Lackey, D. Walker, J. Martin, D. Carson, J. Castle.

I.C.T.

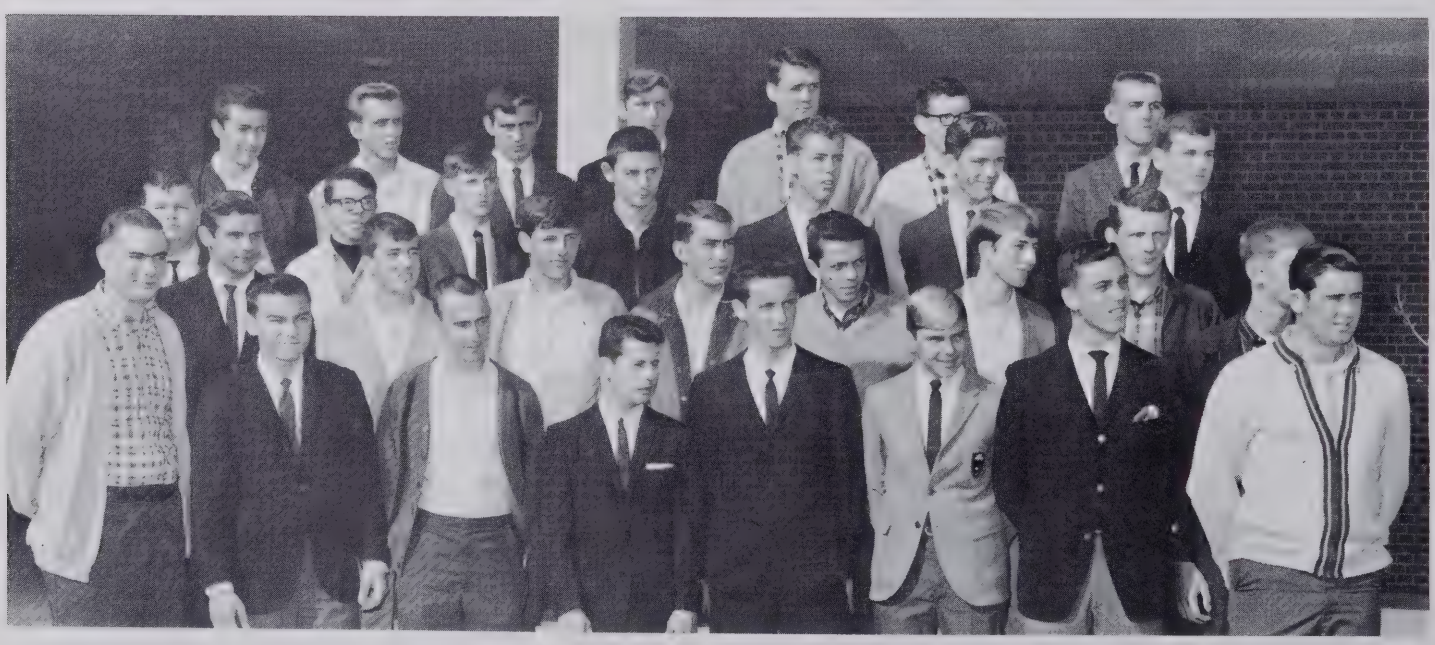

1st row: L. Dezern, R. Stafford, G. Hodge, M. Yates, J. Larramore, S. Duggins, W. Cole, R. Sink. **2nd row:** S. Pegram, L. Myers, L. Idol, S. Young, E. Sapp, D. White, L. Brady, H. Hester. **3rd row:** D. Swaim, G. Reed, H. Page, F. Coleman, W. Martin, D. Martin, C. Lynch. **4th row:** E. Yokely, L. Tuttle, E. Everhart, J. Eaton, J. Price, T. Ladd, R. Surratt.

FHA

FFA

FTA

PEP CLUB

COLLEGE CLUB

BIBLE CLUB

LIBRARY CLUB

OFFICE HELPERS

BUS DRIVERS

CHESS CLUB

HISTORY CLUB

HEALTH CAREERS CLUB

Honors

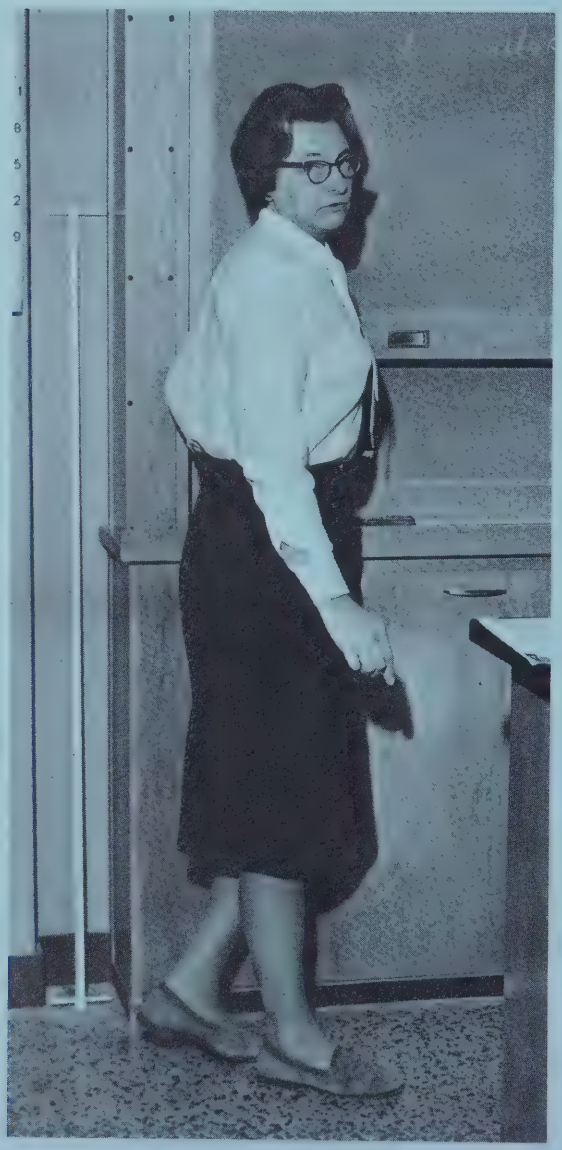
1
8
5
2
9

A Time For Everything

There is a time for setting
Our goals high and striving
Until we reach them.

There is a time for working
Far into the night, cramming
As much knowledge as we can
Into our ever-developing
Minds.

There is a time for molding
Valuable talents and
Creating reality out of
Life long dreams.

And now there is a time for
Honoring, glorifying,
Recognizing, and rewarding
Deserving students.

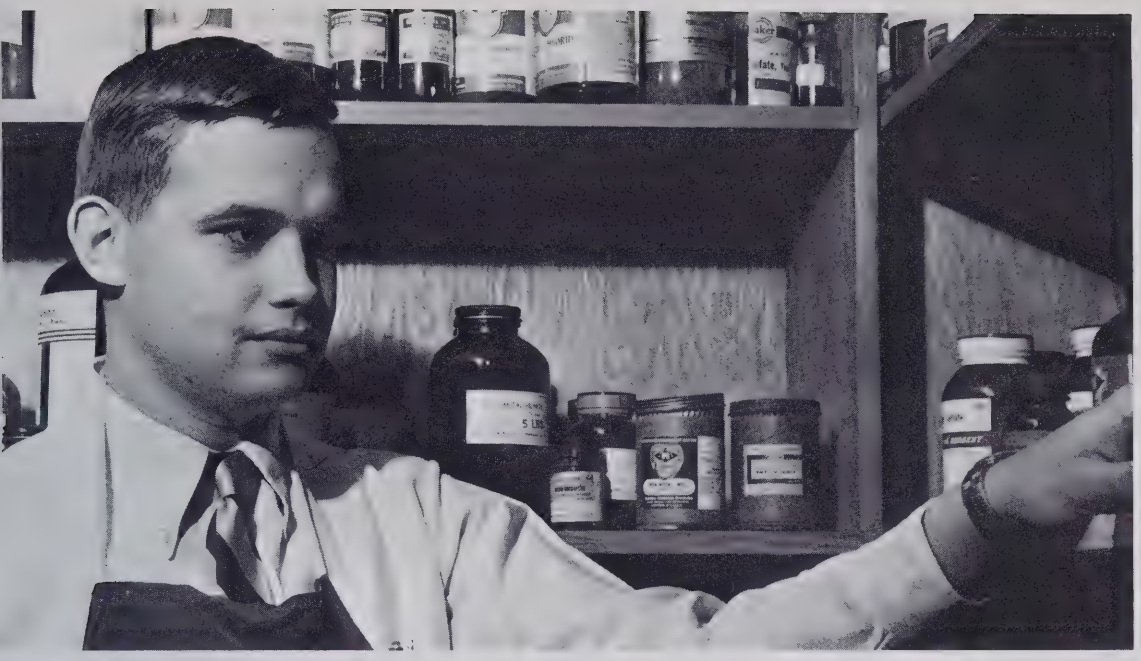

Philip Ashburn: Summer Science Program; Outstanding in Science

TOP TWENTY SENIORS

Ray Bailey
President of National Honor Society
Outstanding in Scholarship and Spirit

Ellen Reed
Speaker of the House
Outstanding in Service

Richard Quinn
Skating
Outstanding in Academics

Terrell Pulliam
Teen Page Correspondent
Outstanding in Scholarship

TOP TWENTY SENIORS

Sharon Ham
President of F.T.A.
Outstanding in Scholarship

Bill Porter
President of Key Club
Outstanding In Speaking

Carol Hedgecock
Editor-in-Chief of **Aquila**
Outstanding in Basketball
and Dramatics

Allen Osborne
National Merit Semi-Finalist
Outstanding In Science

TOP TWENTY SENIORS

Susan Kerner
Chief Cheerleader
Outstanding in Spirit and Scholarship

President of Anchor Club
Outstanding in Scholarship and Spirit

Ginny Stone

TOP TWENTY SENIORS

Ned Mabe
All-Conference Football Squad
Outstanding in Athletics

TOP TWENTY SENIORS

Emily Adams
Governor's School
Outstanding in Arts

David Swain
President of Student Council
Outstanding in Athletics

Larry Elliott
Vice President Student Council
Outstanding in Service

Grif Bowen
Morehead Scholarship Semi-Finalist
Outstanding in Scholarship

TOP TWENTY SENIORS

Cheryl Lemar
Secretary of Forsyth Youth Commission
Outstanding in Congeniality

Sonny Berry
Baseball
Outstanding in Service

Steve Blaylock
President of Senior Class
Outstanding in Scholarship and Athletics

TOP TWENTY SENIORS

Carol Vogler
D.A.R.
Outstanding in Spirit

ADVANCED PLACEMENT

English

Richard Quinn, Steve Blaylock, Ray Bailey, Linda Stewart, Ginny Stone, Linda Baugess, Bill Porter.

History

Susan Kerner, Cathy Collicutt, Sharon Ham, Terrell Pulliam.

Biology
Nancy Neal, Kay Norman, Priscilla Ivester

Chemistry
Alan Osborne, Larry Elliott, Philip Ashburn, Grif Bowen, Tommy Whicker, Burton Whicker.

MARSHALS

Chiefs
Susan Kerner, Grif Bowen, Sharon Ham

First row: Philip Ashburn, Cathy Collicutt, Linda Baugess, Emily Adams, Emily Day, Jo Anne Edwards, Terrell Pulliam. **Second row:** Alan Osborne, Kay Norman, Priscilla Ivester, Nancy Neal, Beverly Broyles, Larry Elliott. **Third row:** Ray Bailey, Ginny Stone, Steve Blaylock, Tommy Whicker, Philip Stewart, Richard Quinn.

NATIONAL HONOR SOCIETY

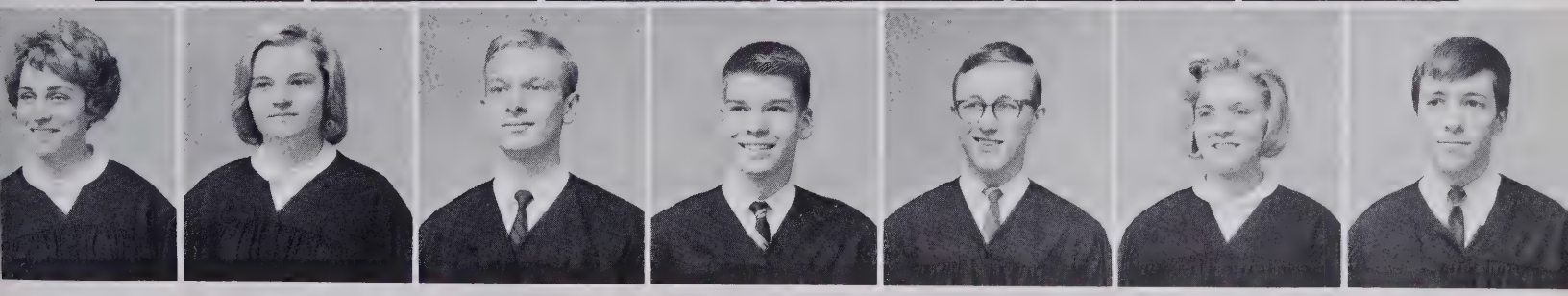

First row: Emily Adams, Philip Ashburn, Ray Bailey, Steve Blaylock, Grif Bowen, Larry Elliott. **Second row:** Susan Kerner, Nancy Neal, Terry Nelson, Bill Porter, Terrell Pulliam, Ginny Stone, Tommy Whicker.

QUILL AND SCROLL

Kathy Young, Burton Whicker, Bill Porter, Carol Hedgecock, Larry Elliott, Tommy Whicker, Nancy Neal.

BOYS' STATE

Steve Blaylock, Larry Elliott, David Swain

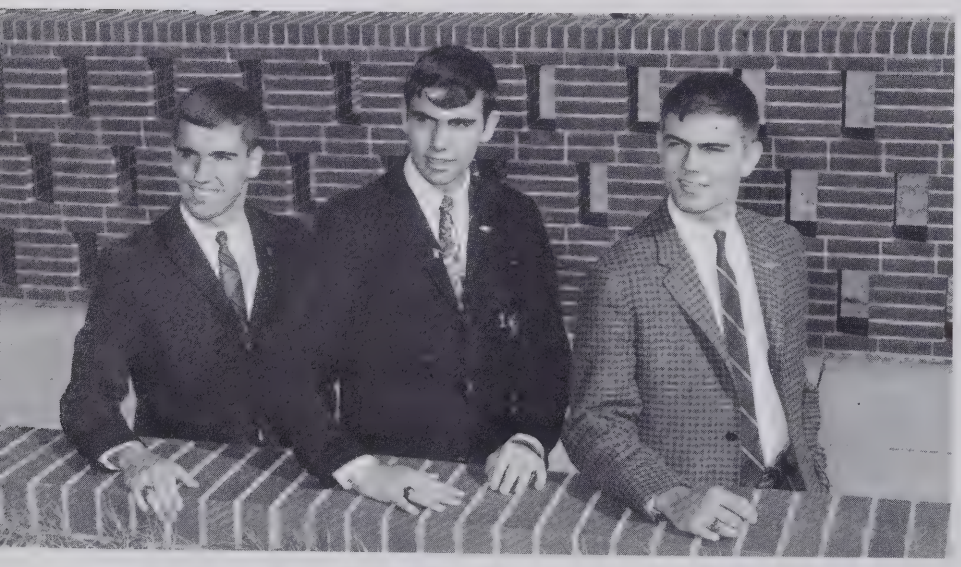

D.A.R.

Carol Vogler

Gretchen Holsopple
East's Foreign Exchange Student

Governor's School
Don Marshall, Susan Kerner, David Griffith, Terry Nelson, Emily Adams

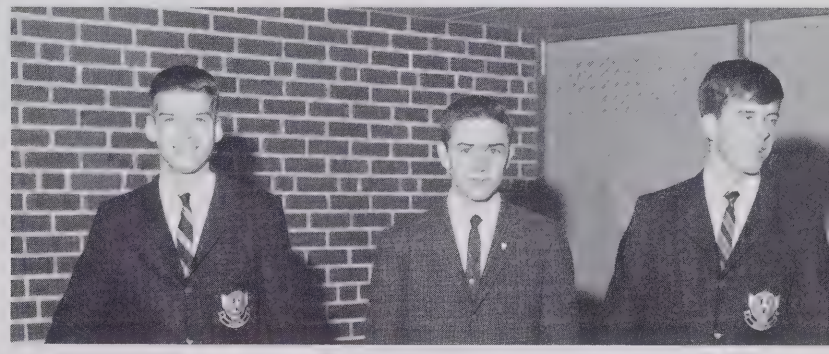

Civitan Leadership Conference
Bill Porter, Grif Bowen, Alan Osborne

Summer Science Program
Philip Ashburn, Tommy Whicker

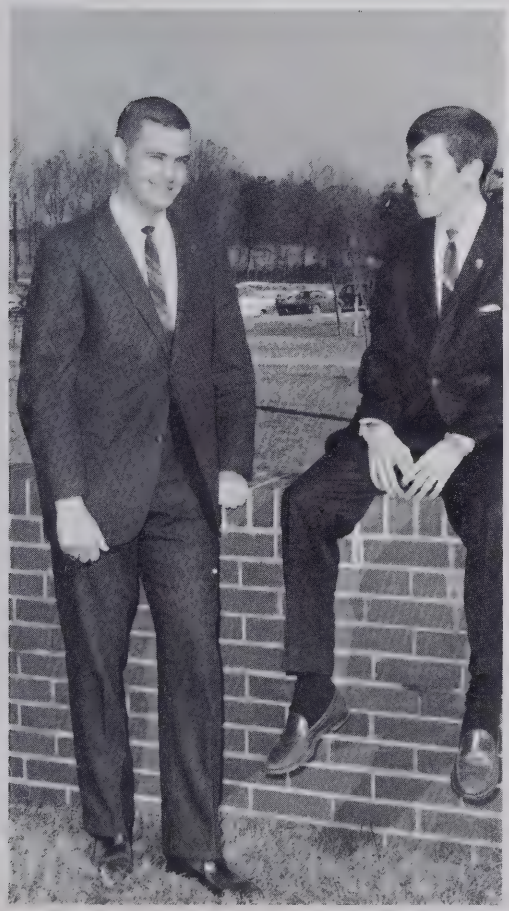

Morehead Nominees

First row: Steve Blaylock, Bill Porter, Tommy Whicker, Philip Ashburn. **Second row:** Alan Osborne, David Swain, Grif Bowen, Ray Bailey.

Beth Bumgarner
Maid of Honor

Lynn Welch
Homecoming Queen

HOMECOMING

Cheryl Lemar
Senior

Barbara Queen
Junior

Cindi Smith
Sophomore

COURT

Myra Weavil
Senior

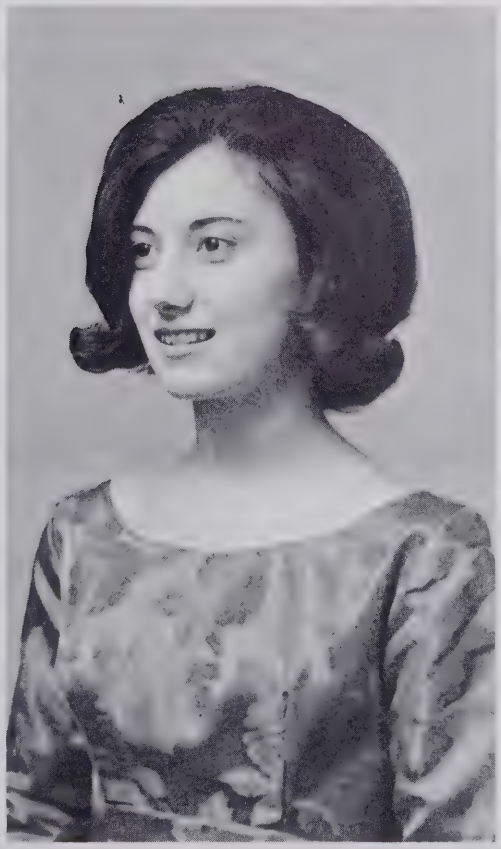

Connie McGee
Junior

Carolyn Petticord
Sophomore

David Chappell
Debbie Shore

Eddie Higgins
Judy Cooke

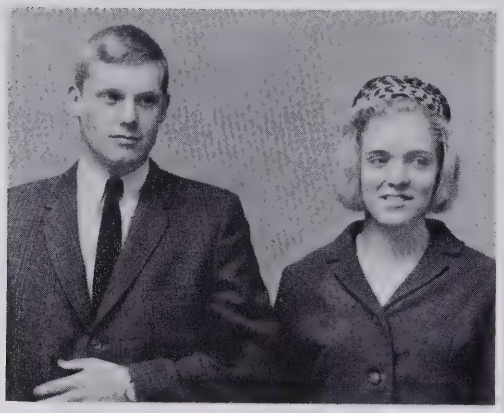

Davie Cooke
Ginny Stone

Jimmy Kilgore
Sharon Worrell

James Flynt
Eva Pender

Richard Landreth
Martha Brown

Kenny Flynt
Frankie Edwards

Mike Lewallen
Kathy Mahood

SENIOR FOOTBALL PLAYERS AND SPONSORS

Darry Lee Mabe
Linda Johnson

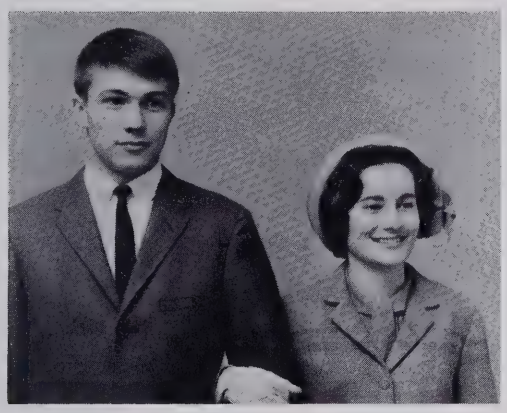

Ned Mabe
Carol Vogler

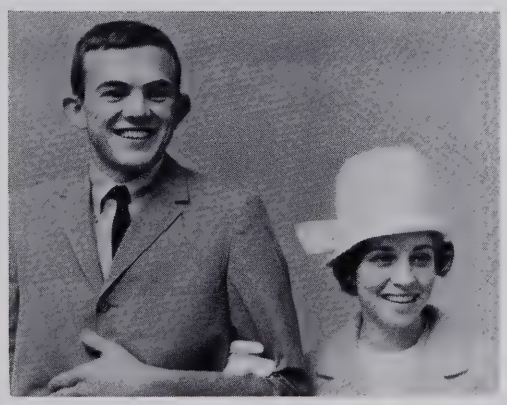

John Parsons
Susan Kerner

Charles Roberts
Vicki Poss

Bill Scott
Vicki Waggoner

David Swain
Bonnie Voss

Ronnie Vineyard
June Tatum

IN APPRECIATION

In appreciation to Mr. Robertson for his outstanding job in the field of photography, for my staff, who stood by me when I needed them and who, without them this annual could not have been published.

In appreciation to the faculty and student body of East High School for their co-operation and ever-exuberant spirit in helping create my desire to publish an annual to capture the wonderful year of 1965-1966.

In appreciation to the year 1965-1966 for giving us not only sunshine, but also for giving us rain, for not only giving us laughter, but also tears, and for giving us a chance to work, play, create, mold friendships, and relive happy memories when the year is over.

IS BEST
NOT

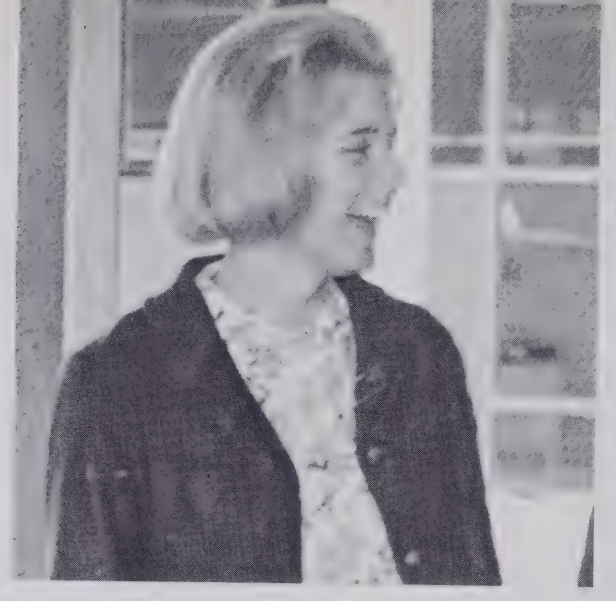

Tears and Laughter

Our birth into this already well-established world brought joy to our loved ones and our passing away will bring sorrow to even more people. A frame-work of Tears and Laughter form a bridge between these two famous landmarks.

In the first six years of our lives, the tools necessary to build our bridge were gathered up and ready to be put in use. Our high school days form the very core of the backbone of our bridge.

With our high school days, come many feelings new to our ever expanding minds. Tying these experiences together once again, are Tears and Laughter.

Tears that purify our hearts and reveal to us the secrets of life and its mystery,

Laughter that causes mere acquaintances to become life-long friends;

Tears with which we join and mend broken hearts,

Laughter we share over foolish things we could never find a valid reason for having done in the first place;

Tears that were shed in the agony of our defeats,

Laughter that makes each precious victory complete;

Tears with which we let out pent-up emotions over disappointments and failures.

Through our joys and sorrows, tears and laughter, our high school days are molded.

One by one, each class leaves this House of Memories and through adequate preparation, we must attempt to make realities out of our life-long dreams, nevermore to return to our carefree days of youth.

All too soon our framework is finished. We cannot go back and rebuild it. We are youth but once, and once we leave these hollowed halls of cherished memories our high school days become a fragment of Yesterday, to look back on with loving recollections of our Golden Years of Youth. And in the midst of our memories, standing out above every thing else, will be the Tears and Laughter that made our high school days complete.

With hope in our hearts, we must greet Tomorrow. For knowing that memories are the most precious gifts in the world, we shall store them in our hearts, to take out every now and then to remind us of the Tears and Laughter that brought us where we are today.

I remain
Your editor-in-chief....
Carol Hedgcock

SENIOR INDEX

Adams, Emily 12,33,147,154,158,159,175,179,181
Albert, Keith 33,127
Albert, Thurman 33,127
Allison, James 33
Allred, Jo Ann 33,163
Amos, Beverly 33,160
Ashburn, Karen 33
Ashburn, Philip 33,145,161,178,179,181
Bailey, Ray 33,140,145,152,160,178,179,181
Ballard, Patsy 33
Barber, Robert 33
Barrow, Steve 33,163
Bauguess, Linda 33,163,178,179
Baugus, Jimmy 33,151
Beard, Bobby 33
Beeson, Keith 34,127,163
Benge, Barbara 34
Bentley, Linda 34
Berry, Sonny 11,34,127,128,158,159,176
Berry, Jerry 34,157
Blackburn, Brenda 34,152,153,163
Blaylock, Steve 7,11,32,34,119,120,121,122,125,126,127,145,151,158, 159,164,177,178,179,180,181
Blevins, Brenda 34,158,159,163
Bodenhamer, Kay 34
Bowen, Kay 34
Bowen, Grif 34,11,124,145,152,158,159,161,164,176,178,179,181
Bowles, Charlie 34,158,159
Bowman, Judy 34,134,149
Brady, Larry 34,162
Brannock, Judy 34,133,157,163
Brewer, Ronnie 35,156
Brindle, Dawn 35,147
Brooks, Jane 35
Brown, Don 19,35
Brown, Donna 35
Brown, Kitty 11,35,151,164,164
Brown, Martha 35,163,184
Broyles, Beverly 35,147,160,163,164,179
Broyles, Bonita 35,147,160,163,164
Bruce, Ricky 35,162
Bull, Freddie 35,155,158,159,163
Bumgarner, Beth 35,129,133,157,158,159,182
Carmichael, Mabel 35
Carson, Candy 35,158
Carson, Danehy 35,162
Carswell, Steve 11,36,125,126,145,164
Carter, David 36
Casper, Billy 36
Castle, Jimmy 36,162
Cavenaugh, Harry 36
Chappell, David 36,113,114,115,184
Charles, Cheryl 36,134,163
Charles, Mickey 36
Christensen, Robert 36
Clinard, Mike 36
Clinard, Mickey 36
Clodfelter, Joe 36
Clodfelter, Susan 36,154
Cobbler, Sandy 36
Coffey, Robin 36
Coleman, Tony 37,157,162
Coley, Donese 37,153,164
Collicutt, Cathy 11,37,146,147,147,154,160,163,164,178,179
Cook, Alvin 37
Cooke, Judy 37,164,184
Cooke, Davie 32,37,120,127,113,145,160,164,184
Cooper, George 37
Cox, Lois 37
Craig, Katherine 37
Crews, Diane 37,163
Crews, Jack 37
Crews, Tommy 37
Crim, Donald 37,163
Crotts, Barbara 37
Crotts, Mike 37
Crouse, Carolyn 10,38,137,152,153,163
Culler, Doug 38
Daniel, Shawn 38,124
Daniels, Marty 38,125,145,161
Davis, Betty 38
Davis, Jane 38
Davis, Dicky 38
Day, Emily 38,163,179
Dean, Tony 38,156
Dezarn, Larry 38,162
Dillon, David 38
Dillon, Kay 38
Dinkel, Chuck 38,124,127,128,164
Disher, Tommy 38
Dull, Helen 38,162
East, Sylvia 39,163
Edison, Roy 39,162
Edwards, Jo Ann 39,147,149,163,179
Edwards, Judy 39

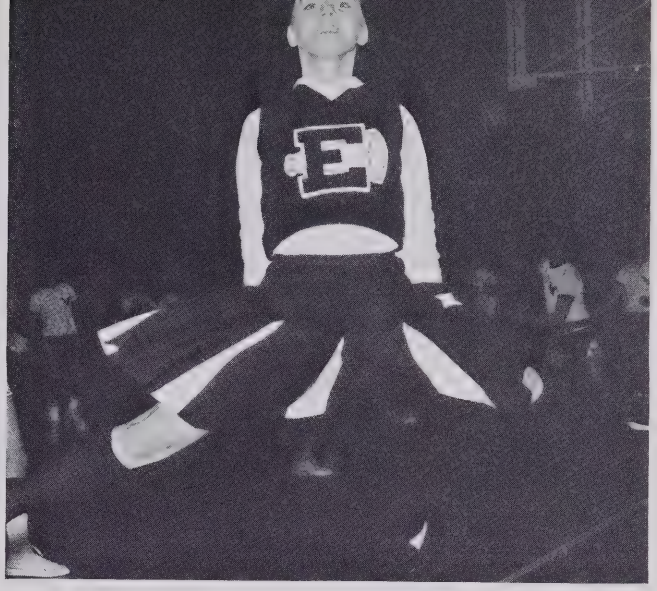

Can't get enough of those Sugar Crisps!

Edwards, Vicki 39,134,163,164
Eller, Elaine 39,163
Elliott, Larry 39,142,145,148,152,153,161,164,178,179,180
Elliott, Paul 39,163
Everhart, Dalton 39,113
Everhart, Robert 39
Fagg, Mary 39
Fair, Wayne 39,166
Flynn, Cheryl 39,153,158
Flynt, James 39,113,114,115,184
Flynt, Kenny 11,39,111,120,126,184
Freeman, Charles 40
Frye, Bill 40
Fulton, Linda 40
Fussell, Nona 40,154
Gable, Leah 40,158
Gallup, Bruce 40
Garris, Jimmy 40,162
George, Pat 40
Gibson, Sharon 40,133,157,158
Gilley, Donna 40
Godwin, Linda 40,163
Gordy, Franklin 40
Grant, Linda 40,158,163
Greenwood, Brenda 40,134,158,160,163,164
Gross, Ray 40,162
Grubbs, Linda 41
Guthrie, Jack 41
Guy, Becky 41
Hackett, Gerald 41
Ham, Sharon 41,152,160,163,164,178,179
Harden, Danny 41
Harden, Kathy 41
Hart, Glenn 41,162
Hart, Monica 41,162
Hastings, Carol 41,151,160,164
Hauser, Danny 41
Hawkins, Leilani 41,163
Hayes, Alvin 41,158
Hedgecock, Carol 12,41,134,140,148,141,152,155,154,164,180
Hedgecock, James 41
Heffner, Brenda 43
Henderson, Bill 43,124
Hester, Donald 43,124,163
Hester, Walter 43
Hicks, Larry 43
Higgins, Eddie 43,113,145,184
Hilterbrand, Verona 43
Hine, Elaine 43
Hodge, Gary 43,162
Holcomb, Gay 43,137
Holder, Kay 43,133,157,163
Holland, Sherrie 43,163
Holsclaw, Danny 43
Holsopple, Gretchen 43,147,153,160,163,164,181
Holt, Beverly 43,162
Hooven, Bobby 44
Hoover, Kay 44
Huff, Linda 44
Huff, Sue 44,163
Huffman, Pam 44
Hughes, Mike 44
Hull, Sam 44
Hutchens, Donnie 44
Hutcherson, Mike 44
Hutchings, Walter 44

"Roy, make that two jelly doughnuts, three eclairs, four cinnamon buns and a pack of chewing gum. I'm on a diet. Don't forget to bring it in the side door!"

Idol, Carolyn 44
Idol, Larry 44,162
Idol, Olin 44
Idol, Steve 44
Ingram, Craig 44
Ivester, Priscilla 151,164,178
Jackson, Gary 45,127
James, Gail 45,163
James, Matt 45
James, Sammie 45,162
Jenkins, Charles 161
Johnson, Angie 45,153,164
Jones, Mike 45
Jones, Don 45,127,128
Jones, Gary 45
Jones, Dean 45
Jones, Mary 45
Joyce, Sue 45
Kapp, David 45
Kennedy, Linda 45,163
Kerner, Katie 45
Kerner, Susan 45,130,131,147,152,158,185,159,160,164,174,178,179,181
Kiger, David 46
Kilgore, Jimmy 46,113,128,184
King, Phyllis 46,158,159
Kirkman, Rosemary 46
Kiser, Janice 46
Ladd, Allen 46,162
Lakey, Judy 46,151,164
Landreth, Richard 46,113,124,126,157,158,184
Landreth, Nancy 8,46
Lane, Saundra 46,133
Lane, Sheila 46,164
Langham, Steve 46,113
Laramore, James 46,162
Largen, Jonny 46
Larimore, Linda 46
Lawson, David 46,162
Lawson, Larry 47
Ledford, Delphine 47
Lemar, Cheryl 7,47,105,130,131,147,152,158,176,183
Lemons, Donnie 47
Lewallen, Mike 47,113,116,160,184,185
Linville, Janet 47
Linville, Richard 47
Lynch, Charles 47,162
Mabe, Darry Lee 47,113,185
Mabe, Gary 47,113,126,128
Mabe, Herbert 47,163
Mabe, Judy 47
Mabe, Manily 47
Mabe, Martha 153,163
Mabe, Ned 6,48,112,114,115,116,119,114,120,121,122,145,174,185
Mabe, Steve 48
Macy, Carol 48
Macy, Danny 48,127
Marshall, Bruce 48,128,163
Marshall, Don 48,127,145,158,159,181
Marshall, Joseph 48
Marshall, Mike 12,48,154
Martin, Billie 48,162,163
Martin, David 48,162
Martin, Gloria 48,162
Martin, Jerry 48,162
Martin, Eugene 48,162
Martin, Philip 48,128,142,145,152,164
Martin, Sharon 49
Martin, Wayne 49,162
Mason, Mary 49
Masten, Bruce 49
Matthews, Jennifer 11,49,151,158
Matthews, Judy 49
Maxcy, Alma 49
Meachum, Carolyn 50,133,153,157,158
Meadows, Pat 50
Mecum, Charlotte 50
Mendenhall, Mary Frances 50
Milam, Grover 50,128,168
Miller, Barry 50
Mitchell, Linda 50
Mitchell, Lynda 50,163
Moore, Faye 50
Moore, Joann . . . . . .
Motsinger, Elsie 50
Mounce, Steve 50
Mounce, Sandra 50,151
Mowery, Jack 50
Mustin, Linda 51
Myers, Larry 51,162
McGee, Bev 49,163
McGee, Carolyn 49,162
McGee, Calvin 49,126
McGee, Marshall 49
McGee, Rita 49,163
McGowan, Tony 49
McGrady, Pat 15,49,149,158
McHone, Mike 49,163
McMichael, Wanda 50
McNeil, Doyle 50
Naylor, George 51
Neal, Nancy 51,147,150,152,153,160,161,164,178,179,180
Nelson, Terry 51,158,159,160,170,181
Newsome, Nancy 51,153,169,164
Nichols, Kay 51,162
Norman, Kay 12,51,130,131,146,147,158,159,163,164,178,179,186
Oakley, Allen 51,154,163
Osborne, Janice 51
Osborne, Allen . . . 51,125,126,142,145,181,151,158,159,161,164,173,178,179
Pardon, Sammy 51
Parnell, Norman 51,162
Parsons, Johnny 11,51,113,115,120,121,127,145,164,185
Patrick, Robert 51
Payne, Becky 154,53
Payne, Bobbie 53
Peacock, Jan 53,158
Peddycord, Fay 53
Pegg, Betty Jo 53
Pegram, Linda 53
Pegram, Tommy 53,162
Pegram, Steve 53,162
Petree, John 53
Phillips, Charles 53,145
Phillips, Tommy 53
Phillips, Vicki 53,158,159
Pitts, Vicky 53
Porter, Bill 7,53,140,141,144,145,148,152,159,161,178,179,180,181,173
Potts, Ann 53
Powell, Elaine . . . . . .
Preston, Jan 54,160,163
Price, James 54,162
Price, John 54
Price, Vicki 54,163,164
Pritchard, Rufus 54
Pulliam, Terrell 54,145,150,158,159,160,164,172,178,179
Quinn, Richard 54,145,158,159,161,172,178,179
Ramsey, Roy 54
Raper, Steve 54,162
Reavis, Bobby 54
Redmon, Judy 54,158
Redmon, Diane 54,152,158,163
Redmon, Sandra 54
Reed, Ellen 54,147,152,153,171
Reich, Ann 54,137,153
Reid, Don 55,162
Rice, Lanny . . . . . .
Robbins, Sylvia 55,162
Roberson, Janie 55
Roberts, Charles 55,113,127,185
Royals, Mickey 55,130,131,158
Rushing, Terry 55,162
Russell, Robert 55
Sacrinity, Tommy 55,124
Sapp, Brenda 55,134
Sapp, Eddie 55,162
Sapp, Sharon 55,151,164
Sawyer, Pat 55,163
Scott, Bill 55,113,115,164,185
Sealey, Kay 55
Sears, Wanda 26,55,153,163
Segraves, Kathy 56
Segraves, Sandy 56
Seivers, Ann 56
Sell, Calvin 56,124,125,126,163
Sell, Danny 56,124,163
Sell, Julia 56,163
Sell, Sue 56
Sells, Ronnie 56
Settle, Jimmy 56,113
Shields, David 56,106,127,128,158,164

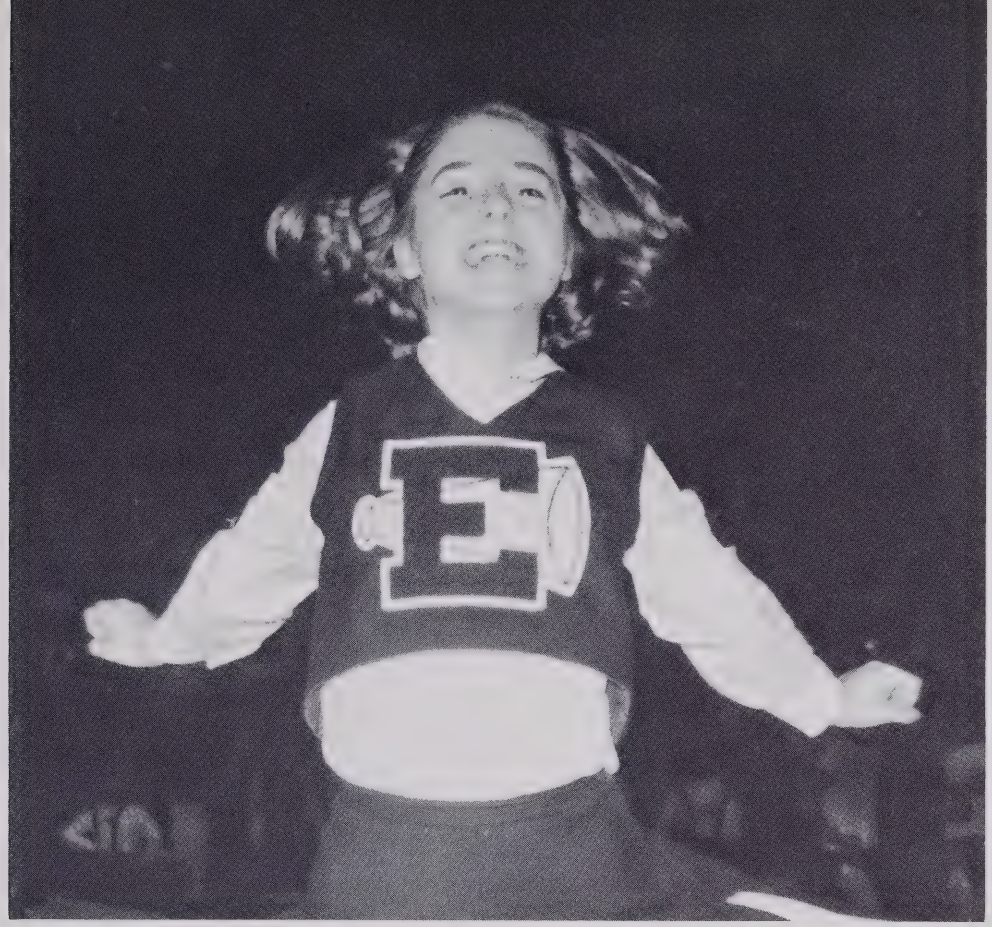

"My group had 43% fewer cavities."

Shields, Kay 26,56,163
Shipley, Dane 56
Shoaf, Howard 56
Shore, Debbie 56,138,184
Shusky, David 19,56
Simmons, Linda 57
Sink, Roger 57,162
Skelton, Robert 57
Smith, Danny 57,158
Smith, James 57
Smith, Douglas 57
Smith, Patsy 57,162
Smith, Sandra 57,138
Smith, William 57
Snow, Brenda 57
Southard, Gary 57,127
Souther, Jerry 57
Souther, Tim 57,162,170
Southern, Ronnie 57
Southern, Wanda 57
Stafford, Randy 58,162
Stallard, Darrell 58
Stanley, Inez 11,15,58,134,153,164,160
Stephens, Wayne 58
Stewart, Ann 58
Stewart, Linda Gail 58
Stewart, Linda Lou 58,158,159,163,164,178
Stewart, Philip 58,160,179
Stone, Ginny 58,130,131,147,152,155,146,158,160,163,164,174,178,179, 189,184,186
Styers, Michael 58
Swaim, Anna 58,151,164
Swaim, Diane 58,134,162
Swaim, Diane 58,160
Swain, David 58,152,153,158,159,113,175,180,181,185
Swain, Clarence 58
Swayngim, Dee 8,9,11,59,125,126,128,145,164
Sykes, Martin 59
Tadlock, Ernest 59,163
Tate, Walter 59,116
Tatum, Joe 59
Taylor, Geraldine 59
Taylor, Wanda 59,134
Templeton, Clara 59
Terrell, Jimmy 59
Thomas, Willie 59
Thompson, Brenda 59
Thore, Debbie 59
Thornton, Nancy 59,163
Tilley, Linda 59,158,159,162
Tucker, Jane 59,153,157
Turner, Beth 60,129,134
Tuttle, Larry 60,162
Tuttle, Phyllis 60
Vance, Brenda 60,163
Venable, Kerry 60
Vernon, Mike 60
Vickers, Craig 60
Vineyard, Ronnie 60,111,113,116,126,185
Vogler, Carol 32,60,130,131,146,147,163,164,177,180,185
Vogler, Eugene 60,126,163
Voss, Bonnie 32,60,85,164
Waggoner, Billy 60,120,125,126
Wagner, Ronnie 60
Walker, David Lemar 60,162
Walker, William David 60,143
Wall, Sandra 61
Ward, Brenda 61
Ward, Gene 61,156,164
Warren, Janice 61,163
Warren, Pat 61
Watson, Gary 61
Weavil, Eddie 158
Weavil, Donnie 61
Weavil, Johnny 61,127
Weavil, Kathy 61
Weavil, Larry 61,163
Weavil, Myra 61,183
Webster, Cheryl 61,164
Welch, Lynn 61,133,153,157,182
West, Ila Mae 61
West, Gene 61,160
Westmoreland, Jimmy 62
Westmoreland, Carol 62,151,152,154,163,164
Whicker, Burton 62,124,145,149,156,161,178,180
Whicker, Tommy 62,145,149,152,156,161,164,178,179,180,181
Whicker, Jean 62,151
White, Arnold 62,162
White, Carolyn 62,162
White, Mari 62
Whitley, Sandra 62
Whitt, Barbara 62,160,163
Whitt, Lynne 62
Wikle, Anna 62,147,149,150,163
Wilhelm, John 62,160
Willard, Joyce 62
Williams, Linda 62,163,164
Williard, Michael 63,158,159
Winfree, James 63
Woody, Allen 63
Woosley, Beth 63,162
Woosley, Sue 63,164
Yarbrough, Faye 63
Yeatts, Mark 63,162
Yokeley, Eddie 63,162
Yokely, Gerald 63
Young, Kathy 63,150,153,160,180
Young, Steve 63,162

FACULTY INDEX

Allen, Harold . . . 23
Allred, Rebecca Miss . . . 22,160
Blackwell, Maxine Mrs. . . . 23
Blaylock, Jack . . . 28,107,127
Briggs, Carolyn Mrs. . . . 27
Brumsey, Virginia Miss . . . 29
Buchanan, David . . . 21
Callahan, Max . . . 7,20,21,161
Clarke, Carl . . . 2,3,25,107,113,115
Chipman, Ann Mrs. . . . 22
Clark, Robin Mrs. . . . 15,19
Cox, Peggy Mrs. . . . 24,25,161
Crowe, Dan . . . 30,108,126
Daniel, Violet Mrs. . . . 29
Eller, Margie Mrs. . . . 27,163
Fitzpatrick, Jo Mrs. . . . 25
Gardner, Nancy Miss . . . 22,160
Garner, Darrell . . . 29
Garrett, Nita Miss . . . 25,149
Green, Ruth Miss . . . 15,25,146
Greene, Alfred . . . 27
Hauser, Kenneth . . . 29
Hunnicutt, Ben . . . 30,109,115,127
Idol, Ann Mrs. . . . 28,108,136
Kelly, Judith Miss . . . 26,163
Lefeavers, Perry . . . 30,111,117,109
Lewis, Fred E., Jr. . . . 17,18,169
Linville, Ruth Mrs. . . . 21,158
McKinney, Virginia Miss . . . 29
Martin, Kent . . . 28
Martin, Robert . . . 23,157
Matthews, Carolyn Miss . . . 15,26
Mitchell, Shirley Mrs. . . . 26
Morton, Alan . . . 29,109,117,126
Morton, Charles . . . 5,30,109,111,113
Mueller, Laura Mrs. . . . 25,161
Musten, Geri Mrs. . . . 15,17,16,190
Musten, Jack . . . 28,107,113,127
Nelson, Horace . . . 29,109
Patton, Robert . . . 22,108,113,160
Pearce, Dan . . . 23,149
Petree, Brenda Miss . . . 14,26
Prentice, David . . . 21
Reavis, Karan Mrs. . . . 25
Reavis, Roy . . . 176
Reed, Gertrude Mrs. . . . 23,158
Ross, Eleanor Mrs. . . . 21,146
Ruark, Frank . . . 30,161
Sanders, Mary Mrs. . . . 19
Sherrill, Jim . . . 27
Shropshire, William . . . 29
Small, Jean Mrs. . . . 17
Steward, Herman . . . 27,163
Stoltz, Pattie Mrs. . . . 15,25
Surratt, Alice Mrs. . . . 146
Swain, Mary Mrs. . . . 19,151
Thompson, Bob . . . 19
Tulloch, Jacquelyn Mrs. . . . 30
Thomas, Geneva Mrs. . . . 15,25
Varner, Dorothy Mrs. . . . 27
Waggoner, Rebecca Mrs. . . . 19
Wilson, Paul . . . 27
Withrow, John . . . 30,109,113
Womack, Nancy Mrs. . . . 26,149
Wood, A.D. . . . 17

MISCELLANEOUS INDEX

Academics . . . 13-107
Activities . . . 139-166
Administration . . . 17-30
Advanced Placement . . . 178
Anchor Club . . . 146,147
AQUILA Staff . . . 148,149
Art . . . 23
Athletics . . . 103-138
Band . . . 156,157
Baseball . . . 127
Basketball
  varsity . . . 118-122
  junior varsity . . . 123
Bible Club . . . 165
Bowling . . . 124
Boys' State . . . 180
Bus drivers . . . 166
Cheerleaders
  varsity . . . 130,131
  junior varsity . . . 132
Chemistry department . . . 20,21
Chess Club . . . 166
Civitan Conference . . . 181
Coaches . . . 107,108,109
College Club . . . 164
Commercial department . . . 27
Cross-country . . . 126
D.A.R. . . . 180
D.E. . . . 162
Dedication . . . 2,3
Drama Club . . . 154,155
Driver's Training . . . 26
English department . . . 24,25
F.F.A. . . . 163
F.H.A. . . . 163
Football
  varsity . . . 110,116
  junior varsity . . . 117
Foreign Language Clubs . . . 160
Foreign Language department . . . 23
F.T.A. . . . 163
G.A.A. . . . 134-137
Girls' Section . . . 129-138
Golf . . . 124
Governor's School students . . . 181
Guidance Counselors . . . 19
Health Careers Club . . . 166
History Club . . . 166
History department . . . 30
Homecoming court and sponsors . . . 182-185
I.C.T. . . . 163
In Appreciation . . . 187
Junior Marshals . . . 179
Junior class . . . 66-87
Key Club . . . 144,145
Library Club . . . 165
Majorettes . . . 133
Math department . . . 29
Morehead nominees . . . 181
Music . . . 158,159
National Honor Society . . . 179
Opening Section . . . 5-12
Phys. Ed. department . . . 26
Quill and Scroll . . . 180
Secretaries . . . 17,19
Science Club . . . 161
Self-Expression department . . . 23
Senior class . . . 32-65
Sophomore class . . . 88-101
Student Council . . . 152,153
Table of Contents . . . 4
TALON staff . . . 150,151
Tears and Laughter . . . 188
Title page . . . 1
Top Twenty Seniors . . . 171,177
Typing department . . . 28
Wrestling . . . 128

North Carolina Room
Forsyth County Public Library
660 West Fifth Street
Winston-Salem, NC 27101

For Reference

Not to be taken

from this library

Forsyth County Public Library
North Carolina Collection
660 W. Fifth Street
Winston-Salem, NC 27101

AQUILA '66 AQUILA '66

EAST FORSYTH SENIOR HIGH

AQUILA '66 AQUILA '66